Oakland Daily Evening Tribune.

VOL. XXVII. OAKLAND, CALIFORNIA, WEDNESDAY, APRIL 17, 1889. NO. 236.

ONE OF THE VAMPS.

Death of Chief Engineer James Moffitt.

He Ran With the Machine Both East and West.

A Kindly Old Man, Who Was Always to Be Found at the Post of Duty and of Danger.

At 2 o'clock this morning James Moffitt, Chief Engineer of the Fire Department, died at his residence of heart failure.

Before the last election, when the talking politicians were making and breaking slates for the Board of Public Works, the name of Frank Moffitt was frequently brought forward. Repeatedly he denied any such ambition. Despite all this, people persisted in using his name, until he grew tired of the gossiping distinction, and he spoke right out one night before a lot of slate manufacturers in this way: "See here. The city can't give me anything. I have got my own business, haven't I? Well, that's enough for me to tend to, I rather think. There's only one thing I want from the Board of Public Works, and that is to have my father retained as Chief Engineer just as long as he can be useful to the city in that capacity, for I tell you his heart is in the work."

The first action of the Board of Public Works sitting as a Board of Fire Commissioners was to reappoint James Moffitt to the position which he has held, a Democrat in an overwhelmingly Republican city, ever since 1883, a position which he held so successfully and with such strict devotion to duty that never a shadow of fault finding has been laid against him.

He was a well known figure upon the streets as he drove about in his light wagon, with always a smile and a cheery word for all he knew. At a fire he displayed the activity of a man of half his years, and his voice could be heard over all the hubbub as clear as that of his assistant, Kennedy. His working uniform was an old nor'wester sailor's coat, which once had been black, but through a score of years of exposure had faded out to a saffron yellow. Nothing could apparently destroy that coat, there was no wear out in it, and more than one scar showed were flying brands had labored in vain to destroy it. "That coat's like me," said the Chief, in the gray dawn one morning after a hard struggle to subdue a fire, "that coat's like me. It ain't pretty to look at, not a bit; but it's good for the use it's put to. It'll last my time, I guess, and when it's worn out I don't think there'll be any need of my getting another, for I'll be worn out.

"They tell me you're a sailor man," he said one day to a new reporter who had entered upon a week's signal failure upon the City Hall detail. "You don't look it, but we can soon tell. Here, I left the sea before you were born, I guess, but we'll see what we have both forgotten." So for an hour the chief and the reporter sat in the office turning in long splices and short splices and Matthew Walkers, single and double, diamond knots, Turk's heads, manrope knots, wall and crown, and the hundred other things that seamen learn to do with a rope's end if only it is laid around them enough during their apprenticeship.

He founded the Brooklyn Engine Company before the town of San Antonio was annexed to this city. The former house of the company is still standing on the steep slopes where Fifteenth avenue tumbles down into the Commerce street ditch. It is now occupied by the Young Men's Institute as a place of meeting. The engine is the Haywards Fire Department. Moffitt and his crew believed in their engine and kept it always the best hand engine in the State. So eager were they to show that they could get first upon the ground, could throw the biggest stream the longest distance and with the greatest effect, that they cheerfully attended all fires between San Leandro and the Point.

A year ago Mrs. Moffitt died, and his loss greatly affected her husband. He underwent a serious illness, and was forced to go to the country to recuperate. Returning to duty, he said that he felt well and hearty, but his looks too plainly belied his confidence and courage. He was a broken man and never really rallied. His family and friends felt grave concern, and feared his death at any day, for it was known that his heart was gradually failing, and that though his end, when it came, would be painless, yet its coming would be sudden.

It was a sudden alarm.

Yesterday afternoon he attended the meeting of the Board of Fire Commissioners and laid before them his carefully elaborated plans for the extension of the Fire Department, which for several years he has incessantly urged as a necessity of the public safety. Returning to his home at 6 o'clock with his son George, and saying how well he felt, he asked for a glass of milk and soon after sank into unconsciousness. Dr. Bradley and Dr. Overend labored with faint hopes of restoring the dying man. At midnight they announced that all hope was gone save the only hope there is while there is life, and at 2 o'clock he died without once having regained consciousness. His bedside was surrounded by his eight adult children.

James Moffitt, of a Scotch Irish family, was born in New York City on Saint Patrick's Day, 1831. As a boy he was interested in the volunteer fire department of his native city, running with the machines to every fire except such as occurred when he was busy at school. At an early age he entered the service of the Novelty Iron Works, near the old dry dock at the bottom of Twelfth street on the East river. Here he acquired his trade of engineer, and before reaching the age of 16 he served in the stoke hole and the engine room of the steamers Knickerbocker, Bay State, and Vanderbilt.

In 1846 he joined the frigate Savannah, which was recruiting in New York, under orders to join Commodore Sloat's squadron in the Pacific. In the latter end of this year he reached Monterey, in the then Mexican province of Alta California. In 1849 he received his honorable discharge in San Francisco, and at once resumed his trade as a steamship engineer serving upon many of the vessels plying in Pacific waters. In 1850 he took up his residence in San Francisco, marrying Miss Margaret Mulgrew. In 1862 during the war fever he enrolled himself in the State militia but never saw service as a soldier being mustered out when peace was declared. In 1851 he joined the Volunteer Fire Department of San Francisco and assisted in founding the department in this city, retaining his connection with it until the organization of the present department in 1878 of which he has been Chief for the last six years.

Malachi Fallon had not heard of the death of his old companion, and was visibly affected while relating this account of their relations:

"I remember Jim Moffitt when he was a boy in New York. I can't say that I knew him very well, but I knew him by sight and a little more, as I knew ever so many boys who ran to fires. You see, most of the crew of my engine, Black Joke, No. 36, were machinists and could not spare the time, so it happened that in addition to being assistant foreman I was secretary of the company and representative at Fireman's Hall. That's how it happened that there were lots whom I just knew and that was about all.

"When I first recall Moffitt he was living out Richmond hill way in the Ninth ward. That ward was on the west side, between Sixth avenue and the North river, and running from Houston street to Fourteenth. Then I remember that he used to run with an engine somewhere up along by Twenty-third street, so I guess he must have moved over into the Eighteenth ward, which cornered on the Ninth at Union square. He was never really in the department, I am sure, for none were admitted under 21, though that rule was not always enforced, for I served three years before I came of age. But he was one of those boys who were always ready to start out at the first tap of the bell and run to the engine house in great rivalry to be first to get a torch and run on ahead to light the path for the engine.

"I was Chief of Police in San Francisco when he was in the harbor aboard the Savannah. I see it said that he was paid off here, but I can't recall it. As far as my recollection goes I thought he returned in her to New York and after his discharge came out here again, but I won't be sure, and if it is said that he got his discharge in San Francisco it's probably so, but I always thought otherwise.

"I remember him well as fireman and engineer on the bay and coast steamers and I guess that's one reason why he settled up there in Brooklyn, for he was running the ferry steamer on the creek and she used to be up at night in the basin and so he built his home close by. He always thought that was the best part of town, too, and did all he could to bring it it up.

"He took the death of his wife very much to heart, and never was the same man afterward. That seemed just to break his heart, and though he recovered from his illness he did not get back his strength. His neck never filled out, and that's always a bad sign. And he had no business going to fires the way he did, but Lord what could any one do? He would go to every fire and nobody could stop him, and when he was sick it was just as bad for him to be in bed and listen to the tap of the bell as if he had gone out with the engine. So he has gone, and yet he was not what you might call an old man, only 58 and a month more. That's not old. Well he was a good fellow, was Jim Moffitt, and I'm sorry he's dead."

The funeral of the late chief will be conducted at 2 P. M., on Friday, from his residence, 623 East Fourteenth street. The interment will be in St. Mary's Cemetery.

ATTORNEY BUTTON

Cited to Appear in Court by a Former Client.

Fred L. Button, the well known attorney of this city was before Judge Greene this morning to answer a citation issued on a petition filed in court by a former client. The petition which tells the story of the grievance relates that Fred L. Button, while acting as the attorney of Mollie F. Robinson, administratrix of the estate of Charles Robinson, deceased, received the sum of $1000 and accounted to the petitioner for but $613 50. The remainder was applied to the payment of claims not properly payable.

In response to the citation Mr. Button appeared in court and stated that he had paid bills against the estate at the request of his former client. After hearing the testimony Judge Greene ordered Attorney Button to pay the sum of $200 to the widow before next Monday, and the case was continued until that time.

Mr. Button stated this afternoon that the only point in the case is as to the payment of a claim against the deceased of $200. "I advised the widow that the claim was not a legal claim against her husband's estate. She recognized the justness of the claim, however, and she wished to see it paid, and authorized me to pay it out of the funds in my hands. I did so, and after making the payment received notice that she wished to substitute another attorney in my place. My services were gratuitous in the case, as her husband was a member of the same fraternal organization as I belonged to. I consented to the substitution, and upon her attorney claiming that I had paid out the money improperly I arranged with him to go informally before the Judge and submit the facts, and abide by his decision. Notwithstanding this, he chose to have his client file a petition for a citation against me. I acted in the matter entirely under the instruction of my client and paid out all the money which came into my hands under her direction. I shall at once pay the money and look for reimbursement to the firm to which it was paid. Although, technically, it was not a claim which the law authorized payment of, still as the widow, who was entitled to the proceeds of the estate, authorized me to pay it, I felt entirely safe in doing so."

A SIGNAL BELL.

A Measure of Safety at the Foot of Washington Street.

The following letter has been sent to the General Manager of the Southern Pacific Company:

OAKLAND, April 13, 1889.

A. N. Towne, Esq., General Manager Southern Pacific Company—DEAR SIR: The undersigned firms and persons, doing business in the vicinity of First and Washington streets in this city, do respectfully petition and request your company to place an automatic signal bell at one of the corners of said streets, to warn drivers of teams and vehicles of the approaching trains. We consider the crossing one of great danger, owing to the noise made by the machinery of gas works and neighboring planing mills. Such a bell would be a great benefit in preventing accidents, and we beg you to give our petition your consideration.

TAYLOR & CO.
SAMM & CO.
REMILLARD BRICK CO.
INGLER & ATKINSON.
BURNHAM, STANDEFORD & CO.
PUGET SOUND LUMBER CO.,
per G. W. Fisher, Manager
OAKLAND GAS LIGHT & HEAT CO.,
per V. L. Eastland, Sup't
HERLIHY, BELL & CO.

AMUSEMENTS.

The Nelsons give their last entertainment at the Oakland Theater this evening. The acrobats, that is to say the Nelson family themselves, are clever performers and display considerable skill and agility. Some of the rest of the performance strongly smacks of the dive order of entertainment.

Beginning to-morrow night the *Little Tycoon* fills out the week. It is a bright little opera, a mere trifle of the most flimsy materials, but well staged and well sung.

Janauschek is billed for the whole of next week.

William H. Kohler will play *Louis XI* at the Park Theater all of next week.

Ready for Work.

Jesse Wall filed his appointment as Superintendent of Streets this afternoon.

GOOD EXERCISE.

High School Pupils Have Plenty of Walking.

Now That the Novelty Is Ended They Are Not Pleased.

Plans For Construction of a Building to Replace the One Destroyed By Fire.

What shall we do with our High school scholars? Now the little dears are compelled to take an unusual amount of pedestrian exercise between recitations, and they are beginning to object. At first the trips were fun, but the novelty has worn off, and the pupils are tired.

"Why can't the teachers do a little tramping?" growled a boy in one of the junior classes. "They had to come to see us before, and it is a great deal easier for one to get around than it is for a whole class."

"I think it is real mean," said one of the pretty misses in the middle class (all the misses in the middle class are pretty.) "They make you walk all over the town and then they make such horrid rules for us to walk by, just as if they didn't tyrannize over us enough in school. It's just awful. They say that you can't walk five and six abreast, and they won't let you go a block or so around and walk up and down Broadway, and they don't want you to walk with the boys, and oh, dear it's just too mean for anything. They make you sit just so in school after all this and won't let the boys and girls sit together. I tell you it's just horrid," and she stamped her foot.

That is the way the scholars regard it but there is another view to be taken of the matter.

That is the view from summit of the deficit.

The Board of Education and the Board of Public Works and the City Council all have something to say about this. The Board of Education tells what it wants. The City Council supplies the money, and the Board of Public Works erects the building.

There are two or three plans. Professor J. B. McChesney, the Principal of the High school, has this idea. The first story of the old school is comparatively good. He advises that a second story be added to this as soon as possible, and that the High school be then transferred to that building. Then the Board of Education should take the necessary steps to erect on the site of the Lafayette school a handsome High school building that will be permanent. When the new building is completed the old High school building can be used as a grammar school, and the Third ward will have what the residents thereof have been crying for, and more too. They will have a High school, a grammar school, and a primary school.

Ex-Superintendent F. M. Campbell believes that this is the time to ask the people of Oakland for money to make some permanent improvements, and had he been re-elected he would undoubtedly have made some move for the erection of permanent buildings for the School Department of Oakland.

The Board of Education on Monday evening remembered Mr. Campbell's suggestion, and they took the first step necessary for the issuance of $200,000 worth of bonds for the School Department.

Superintendent J. W. McClymonds was asked yesterday what his plans for the School Department were, and how he proposed to expend the $200,000 in case it should be voted. Mr. McClymonds' plan is much the same as that of Mr. McChesney. He wants to have about $80,000 or $100,000 expended for a handsome brick building for the High School on the square now occupied by the Lafayette school. He favored tearing down the remains of the old burnt High school, which he thinks are not worth the $12,000 salvage claimed. Then he suggested that a new grammar school be erected on the present High school site.

These are all very good plans, but the Council is economical. Councilman Collins has some ideas on finances of the School Department, and here they are:

"I think that the School Department has been receiving all the money it needs and more. The educators cried for an increased levy until they got it, and now they have a $25,000 surplus which they do not need. If we get in trouble over finances next year, I shall be in favor of cutting down the levy for the School Department, so that the receipts and expenditures shall more nearly balance."

"What are you going to do for a High school?"

"There will be about $20,000 worth of insurance on the old building coming, and there is about $25,000 surplus this year, and that ought to erect a High school where the old one stood, and I think that that will be sufficient."

What shall we do with our High school scholars?

MRS. FUNKE'S BOND.

The Assessed Value of Property of the Sureties.

The bond of Mrs. Funke, who is accused of murder, will bear investigation by the District Attorney. The bond was presented to and approved by Justice Byler of Alameda without ever having been submitted to the Prosecuting Attorney. All the sureties on the bond reside in Alameda. A perusal of the assessment roll of Alameda township shows the bondsmen to be assessed as follows:

Charles Becker, laundryman, surety for $2000, assessed for $650.

L. Probst, baker, surety for $1000, assessed for $2765.

P. S. Gochnauer, butcher, a son-in-law of Justice Byler, surety for $2000; assessed for $2063.

J. Randecger, shoemaker, surety for $1000; assessed for $1400.

William Jenkin, coachman, surety for $2000; assessed for $1700.

Theodor Steinmetz, bookkeeper, surety for $1000; assessed for $1235.

William Beltin, saloon keeper, surety for $1000; assessed for $3125.

A PIONEER OF THE SECT.

Death of Elder J. H. Waggoner in Basle, Switzerland.

A cable dispatch from Basle, Switzerland, this morning, announces the death of Elder J. H. Waggoner, who was for several years editor of the *Signs of the Times* and pastor of the Seventh Day Adventist Church in this city. He has has been in Switzerland about two years, connected with the denominational publishing house and mission at Basle. Elder Waggoner was one of the pioneers of the Seventh Day Adventist body, and a recognized leader among that people as preacher, editor, and author. He was 69 years of age. Deceased was the father of Elder E. J. Waggoner, the present editor of the *Signs of the Times*, and pastor of the church in this city.

FOR A YEAR OR SO.

Commissioner Playter May Resign in Time.

Why Two Members of the Board of Works Were Appointed.

The Proceedings of a Quiet Meeting at Which No Removals or Appointments Are Made.

A secret it may be, but true it is that E. W. Playter intends not to serve his full term of four years as Commissioner of Public Works. An intimation was made at the time Mayor Glascock appointed the board that one reason he made two of the appointments was that the financial condition of the city required economy for a time, progress being compelled to wait for a full treasury. Ex-Mayor Playter, though apparently regarded by some of the Councilmen as inconsiderate in casting his vote for officers not yet constituted by the City Council, is popularly regarded as the exponent of the highest power of economy, and hence his appointment. When Mr. Playter accepted the office he had no intention, so it is said, to serve a term of four years. In the drawing for terms he had drawn the short term of two years he might have served that length of time. However, he drew the long term of four years. If he fulfills his intention he will resign after serving on the board one or two year.

Mr. Playter seemed in a state of unusual excitement, for one usually so calm, when he appeared at the meeting of the board last evening. He expressed his opinion that it might be proper for the board to recede from its action in appointing men to fill positions not created by the Council, until the Council constitutes the offices and fixes the salaries. Commissioners Martin and Fitzgerald, preferred to wait until after the conference with the Council to-morrow evening.

The President of the board, Commissioner Martin, called the meeting to order.

Among many communications, the one that stood out as containing something remarkable, is the production of that canny Scot, John Doherty, who deems an intercepting sewer in Third street an absurdity, and wants the wharves of Glasgow copied in Oakland. Here is his letter:

Having been a resident of Oakland for the last eighteen years, I have paid some attention to the manner of locating lots and grading.

There are many changes made from the recorded map made by Kellersberger. All deeds of property are made from said map at Castro and Fifth streets. A change is made more than three feet to the west. Of course this will deprive the owners on the east side of Market street, or less in the width of Market street. The streets are altered from the front in such a manner that Ninth street is only seventy-seven feet instead of eighty. (Mr. Boardman, civil engineer, has all the changes that were made in print). The City Engineer, City Council or any other municipal authority cannot legally change from the county records, as the courts will always decide against it.

The grades from Seventh street to the front are too high. Witness the junction of Brush street with the railroad; also at Samm's Mills and from Seventh to Eighth streets on Jefferson street.

The grades of the city are a disgrace, and is sufficient cause to destroy the value of property. The ground was a natural grade and it only required to be followed out, without any so-called engineering.

I read of an absurd proposition to build an intercepting sewer on Third street. The sewers should all run into the creek. When that is cleared out for the reception of slips it will be as low as where the intercepting sewer would join the bay. It is said that sewers will be in the way of ships. There will be no ships between the land and the seawall.

If the water front is improved upon the plan adopted in Glasgow, Scotland, then the space between the land and the seawall will be filled up. * * * I will make a map of the water front, as it was done in Glasgow (the place of my nativity) if I is ordered by your board.

Very respectfully,
JOHN DOHERTY,
Civil Engineer.

Dr. D. D. Crowley, Health Officer, requested the board to order the pools near the Tompkins school, and East Twenty-second street, between Eleventh and Twelfth avenues, pumped clear of water, both for sanitary reasons and to facilitate improvement of streets in the neighborhood.

The several petitions for street and sewer improvements, referred by the City Council to the board, were referred to the Committee of the Whole.

Superintendent of Streets Jesse Wall recommended the appointment of W. F. Fontain as his clerk.

The following applications to positions were received:

Superintendent of Public Works—O. R. Morgan.

Laborer—Leonard Frederick.

Street Sprinkler—R. Sanderson, Marc Anthony.

Poundmaster—A. A. Deitrich.

Gardener—Clinton plaza, J. O'Connor; any plaza, C. T. Smith.

The applications were accompanied by communications signed by men supposed to be prominent requesting the board to appoint the men they recommend.

Chief of Police Tompkins has a vein of humor in his sturdy core. In recommending A. A. Deitrich to be appointed Poundmaster he wrote that Deitrich had been one of the crossing guards, and adds: "He would make a good pound-keeper and would do more toward elevating that unfortunate branch of the service towards a suspicion of respectability than any other applicant I know of."

A resolution appointing Samuel Smith Sanitary and Plumbing Inspector, in accordance with the recommendation of the Board of Health, was adopted with the usual unanimity.

A tall man addressed the board in relation to the purification of the water, desiring to apply a patent device, but he was stopped and informed that the city owns no water works, and he should make his speech to the officers of the Contra Costa Water Company.

"A resolution of your board would tend to bring the water company to terms," was his parting shot as he left the room.

Councilman Kirk orally called the attention of the board to a sidewalk on East Twelfth street, Fifteenth avenue, saying that it is in a very dangerous condition, and requesting the board to request the Secretary to inform the Clay Street Bank, the owner of the property, of the dangerous condition of the walk, and to request repair thereof.

The board then adjourned.

The Rose Festival.

The Woman's Christian Temperance Union is preparing to give a magnificent rose festival about May 1st, to last several days. Flowers of every description and in the most lavish profusion will be exhibited in original arrangement, and the several booths, in white, lavender, red and yellow, will be bowers of beauty. Mrs. Park is the chairwoman of the Committee on Decoration.

He May Collect Fees.

The Governor yesterday signed the commission of J. B. Langtree of this city as a notary public.

MERCHANTS OBJECT

They Do Not Want a License Tax Reimposed.

Their Reasons for Opposing the Evans Ordinance.

The Father of the Bill Explains His Reasons for Presenting It to the Council.

The Evans ordinance, imposing a license tax on merchants, introduced in the City Council last Monday night, has aroused merchants. It was during the term of William R. Davis as Mayor that the licenses of merchants, other than those engaged in selling intoxicating liquors, was removed. Since, however, it has been proposed to increase the liquor license the saloon men have commenced to grumble because they only are compelled to pay license taxes.

Mayor Glascock is in favor of mercantile licenses and argues that there is no other feasible way out of the present financial straits than to impose a moderate license upon the merchants. The three Commissioners of Public Works are all in favor of it.—Said Mr. Martin, "I am most emphatically in favor of it for many reasons. The government of the city must go on. We are in need of funds and this is one way of raising them. The mercantile license tax was once imposed and I see no reason why it should not be imposed again."

Commissioner Fitzgerald has said he is in favor of such a means of increasing the funds of the city. There is no hardship about it, and the city needs funds, so it is but proper that the tax should be restored. Commissioner Playter was found at the City Hall, and he also expressed his opinion in favor of taxation of merchants.

Of the merchants themselves there are some who think the license should be imposed, realizing the financial condition of the city. Others there are who say that they are taxed too much already, and that if they are compelled to pay taxes their San Francisco competitors may undersell them, repeating the same arguments as were used at the time of the removal of the license, it is said the reason for the action was that the merchant community of Oakland is already limited compared with the rest of the population and that competition from San Francisco was so great as to deprive local merchants of profits unless every privilege was extended to them. Several of the leading merchants have been interviewed by THE TRIBUNE, and their replies to inquiries are nearly to the same point. That the larger proportion of them are against the change goes without saying, as a license will reduce the profits just the amount of the license. All unite in saying that they cannot raise their prices, so the extra taxation must come from the profits, and the merchant alone and not the purchaser must suffer. The statements of a few of the merchants are printed:

M. J. Keller—I think the modification of the license ordinance by the last Council, relieving the merchants of the burden of a license tax, was made in accordance with wise judgment after a thorough consideration, and I am not in favor of restoration of the license tax.

J. H. Bacon—A license tax would be a great injury to business. Our profits are now entirely eaten up by high rents and excessive taxation, and the merchants alone will have to suffer by a license.

Jeffress Mitchell & Co.—We are not in favor of a revival of the license tax. It must come out of our profits, and we cannot get it back by raising our prices. The most stringent measures must be practiced to keep the San Francisco merchants from competing.

J. J. O'Connell—I certainly am not in favor of imposing another tax upon the merchants. I think real property might be made a source of more revenue, and I know that if a license is imposed it will work a great hardship upon us.

A member of the firm of Kast & Co., shoe dealers, expressed himself as against any ordinance whereby the merchants would be made to suffer. "We are but a new firm here," said he, "but beyond all doubt an additional tax will hurt us very materially in the future. I am not prepared to say how badly, because we are not as thoroughly acquainted with the city yet, as are some of the older merchants."

John Cushing & Son—We are against the proposition. The grocery business is not affected by San Francisco houses as much as are other branches of business, but to increase our expense will most certainly work a very great hardship not only on us but on all the merchants.

Salinger Bros.—I believe as Mr. Keller does. There is more expense attached to this business than any body has a notion of. We are having a hard time to fight the San Francisco merchants, and not a day goes by but what some customer objects to our price for goods on the ground that they buy cheaper in San Francisco. There is more competition in this business and less profit than in any other, and the extra tax would have to come out of our already small profits.

W. B. Harey—I think we are taxed enough already. In fact, it is nothing but tax all the time.

J. Letter—I am opposed to a license tax, for it would be an injury to the city. We have to fight for our trade now and undersell the city to get any at all.

Kirkland & Trowbridge—We are handicapped in several ways—among them the San Francisco trade—and are most bitterly opposed to an increase of an already large taxation.

Joyce & McDonald—We are strenuously opposed to any means of increasing the city's coin which will rob a merchant of what little profit he makes. Of course we would have to pay the tax, but I don't know what we could make in this business, as it is the worst business for competition there is, and we are always compelled to cut our price down to the lowest possible rates so as to sell anything at all.

Councilman Evans, who introduced the ordinance imposing a license upon merchants, said to a TRIBUNE reporter this morning that he knew that his ordinance was unpopular on Broadway, but he felt that it is right and just. "There is a deficit in the city treasury that must be met, and the only feasible and reasonable way in which to meet it is to tax those who have been for the past twelve months or more exempt from taxation. When the old license ordinance was repealed, the plea made was that the Oakland merchants were conducting business under great difficulties. They were in keen competition with San Francisco merchants, so the old ordinance was repealed. That old ordinance amounted, on an average, to about $8 per quarter, or $2 per month. Then the license on peddlers was increased to $15 per quarter, which all peddlers are supposed to pay. The peddler's business is the odds and ends of trade which the merchants never obtain and never would obtain. The peddler is a man of small capital whose life is a constant and a hard struggle for a scanty existence. He lives on the smallest profits and has the greatest difficulty in paying the license. On the contrary, the Broadway merchant has a large capital and correspondingly large profits. I do not believe in making laws oppressing the poor and favoring the rich. All this bug-a-boo about San Francisco competition cuts no figure at all. The merchants here are paying proportionately smaller rent than in San Francisco, less wages, have fewer clerks, and they charge, as a rule, prices that are in excess of San Francisco prices.

"As for this talk about assessments, an examination of the assessment roll under the old administration will show that real estate was uniformly taxed at a fair value, but personal property was skimped. The assessment rolls show that the Broadway merchants practically escape taxation on their stock. For instance, a certain Broadway merchant, who carries on his shelves $10,000 worth of goods has no paid a dime of taxes on that stock. They claim that they pay the taxes on the real estate through the rent. If you will trace that back a little you will find that neither the property owner nor the merchant pays those taxes, but the customer does through the increased price on goods.

"As to taxing professions, I have no objection. Every one should contribute his share toward the support of the Government, while now the real property carries the city along. As a matter of fact the only really fair and equitable tax is the income tax, but that would be very unpopular. If we don't get this money from the merchants we must get it somewhere else. It is done in every other city except Oakland."

WAITING FOR WARRANTS.

The Controversy About the License of A. C. Dietz.

An Affidavit About Dietz's Instructions to the Manager of His Saloon on Twelfth Street.

A. C. Dietz is the *bête noir* of the City Hall. Some members of the city government think that he ought to be arrested often, and some think not. Every one knows of the action of the City Council, and of the Board of Police and Fire Commissioners yesterday afternoon, and they are waiting to see what action Chief of Police Tompkins will take.

The chief said this morning that he had hardly decided what he was going to do in the matter. "I thought," said the chief "that when Mr. Dietz was first arrested that I would arrest him and he would proceed to test the powers of the Council. But when he demanded a jury trial it began to look as if he was not seeking for an honest decision in the case. However, Mr. Johns has said that he would probably allow the court to try the case, and in that case I may not interfere until after the case has been decided."

C. T. Johns, one of the attorneys for Mr Dietz, said this morning that he did not know what will be done about waiving a jury trial, and he will do nothing without consultation with Mr. Moore.

"I have nothing to do in the matter," said City Attorney Johnson this morning "If Mr. Dietz is breaking the law I can enforce the law. I will sit here and supply complaints as fast as I can write, to either police officers or responsible citizens. The License Inspector has nothing to do here.

"Whose duty is it to swear out a warrant?"

"It is anybody's duty, but you will find that nine out of every ten warrants are sworn to by policemen."

The following communication has been received:

EDITOR TRIBUNE: In justice to Mr. Dietz his friends, and the public in general, I, as the manager of his Oakland Theater, will state: That when Mr. Dietz received control from the lessees of the theater, one of the main objects of his maintaining control was for the purpose of changing many things which to him seemed objectionable. When he gave me the management it was with the positive understanding that I should not let to others or maintain a saloon in the Oakland Theater building, although quite a sacrifice of revenue to Mr Dietz.

The Grand Saloon which is situated in the Dietz Opera House building, corner of Twelfth and Webster streets, being then involved and somewhat indebted to Mr. Dietz, came quite unexpectedly into his possession, and he found it necessary to spend considerable money in order to maintain it as a first class saloon.

He, in my presence and to my knowledge, gave the management and control to R. H. Farmer with positive instruction that in his (Farmer's) management, that he should always maintain the best of order and not permit any objectionable parties to visit the saloon, but expel all such persons that did so appear, as he did not want their patronage or money, and that he would sooner close the doors, than maintain or have connected with his property, any place that would be objectionable to good order and society. And to my knowledge the place has been so conducted by Mr. Farmer at all times when I have been about the place, and I am around there daily and nightly in my own business, practically my whole time.

The attempt made by Mr. Dietz's enemies and the City Council is unjust and unwarranted in every particular, and as to Mr. Hackett, I heard him make the threat against Mr. Dietz that when he got in power that he would have grass growing around the opera house door.

A. W. STILWELL.

Subscribed and sworn to before me this 17th day of April, A. D. 1889.

[SEAL.] P. D. BROWNE,
Notary Public.

PERSONAL MENTION.

—J. H. Macdonald is in Sacramento.

—Dr. A. H. Agard is resting at Auburn.

—Mamie Schultze is visiting in Oakland.

—J. C. McMullen is visiting at Fresno.

—R. M. Wilson is a guest at the Ogle, Fresno.

—Israel Lawton is at the Vendome, San Jose.

—Mrs. E. R. Chambers will return to Ogden this month.

—Miss Carrie Fletcher has gone to Byron Hot Springs.

—Miss Effie Rogers is visiting Miss Dora Garoutte in Woodland.

—Mrs. Laura Leeman of Boston is the guest of Mrs. M. P. Waldron.

—A. S. Latham has returned from his father's vineyard near Glen Ellen.

—D. G. Waldron has gone to Los Angeles in the interest of his paper the *Wasp*.

—W. Frank Pierce has been elected Deputy Grand Master at the Grand Council of Royal and Select Masons.

—Rev. Dr. Irvine, pastor of the United Presbyterian Church at Albany, Or., is visiting Mr. and Mr. John Barrons at Claremont.

—G. F. Shaw of San Jose is a guest at the Galindo.

—C. A. Margasse of Grass Valley is at the Merritt.

—W. E. Dunning of Denver, Colo. is at the Winsor.

—Theodore F. Dredge of Honolulu, H. I., is stopping at the Winsor.

—Charles H. Dunlap came hither from Haywards this morning.

—A. Sturtevant and E. E. Turner of Fresno are registered at the Merritt.

—O. F. Parker of Geneva, N. Y., is at the Winsor.

Among the Oaklanders stopping at the Hotel Rafael are: Miss S. H. Snook, O. M. Tupper and wife, Dr. George C. Pardee, C. P. Butler and wife, G. W. Fisher and wife, and Mrs. H. P. Gregory.

UNCLEAN! UNCLEAN!

A Chinese Leper and No Place to Put Him.

An Officer's Exciting Trip in Search of a Refuge.

All the Public Institutions Close Their Doors at the Approach of the Chinaman.

Constable Gallett of San Leandro made things very lively around the Courthouse at 5 o'clock yesterday afternoon. He was accompanied by a Chinese leper whom he was trying to have housed in some isolated place, but his efforts were without avail. No one would have anything to do with the leper, and all were anxious to get rid of the officer and his charge as soon as possible. The unfortunate heathen has been living in a tent about two miles this side of San Leandro. He was formerly a fruit picker, but of late he has done little work, and has remained alone in his little tent. Yesterday afternoon, however, he ventured out on the county road to mingle with the people. He was recognized by a man who knew he was afflicted with the dreadful disease, and Constable Gallett was informed that a leper was roaming at large on the county road. Down the road he went post haste in his buggy, and soon captured the Chinaman. He took him to his tent, and on making an examination discovered blotches over his body and face. The officer became convinced that he had the right man, and then placed him under arrest. The unfortunate man was taken before Justice of the Peace Kenworthy and convicted under the following section of the Penal Code:

Section 391—Every person who willfully exposes himself or another afflicted with any contagious or infectious disease in any public place or thoroughfare, except in his necessary removal in a manner the least dangerous to the public health, is guilty of a misdemeanor.

Evidently the trial did not last very long and the Justice signed the commitment, which is a remarkable document. It commanded the Constable to take the prisoner into custody and take him to the Receiving Hospital and have him examined by the County Physician. Gallett, armed with the commitment, took his man to the hospital and Dr. Legler examined the patient and pronounced his disease leprosy. Then Gallett wanted to leave the leper at the hospital; but Steward Reincke demurred and informed him that he had no use for such patients in that institution, and refused to allow the man to remain. Then the constable and his charge visited the County Jail and wanted his man locked up; but Jailor Woolsey demurred and refused to take the prisoner. Gallett had no commitment to imprison the man in the County Jail. The commitment which he presented commanded him to take the prisoner to the Receiving Hospital, and on it the County Physician had indorsed that the Chinaman was probably a leper. Gallett was in a quandary. He had captured his man, and now he did not know how to get rid of him. He started to leave the jail to see District Attorney Reed. "Hold on!" said Jailer Woolsey; "don't you leave this prisoner here. Take him with you." Gallett returned and once again started out with his charge. He took the prisoner through the Courthouse and finally introduced him into the private office of District Attorney Reed. Mr. Reed was there. He looked at the Chinaman, who stood beside him, and then at the constable. "Well, what can I do for you to-day," said Mr. Reed.

"I have a leper here," replied Mr. Gallett.

"Well, you get him out of this room as fast as you can," ordered the District Attorney, and the unfortunate Chinaman was taken into the outer office.

"No danger whatever. I rode with him in a buggy from San Leandro", pleasantly suggested the constable.

"Well, you can ride with him from here to New York, but I do not want him in my private office," remarked Mr. Reed. Then the legal adviser of the county investigated the law to see what could be done with the leper. At a glance it was seen that the man could not be taken to the jail under the commitment. Mr. Reed advised the constable to see a Supervisor and secure a permit to take the leper to the County Infirmary. Again the constable and his disagreeable charge started on their journey. Gallet returned to the County Jail with the Chinaman, and informed Jailer Woolsey that District Attorney Reed had stated that he was compelled to receive the prisoner. But the story would not work, and the jailor steadfastly refused to receive the leper. "Then," replied Gallett, "if I can't get rid of this man I will turn him loose." Mr. Woolsey informed him that he is an officer and he should take care how he acted in the matter. Gallett took this view of the case and again he placed the Chinaman in his buggy and together they rode up Broadway and stopped at the business house of Supervisor D. C. Brown on Broadway, near Eleventh street. Gallett informed Mr. Brown that he was the unhappy possessor of a leprous prisoner whom everyone refused to receive and as a last recourse he had come to him to secure a permit to admit the Chinaman into the County Infirmary. Mr. Brown politely informed him that the Infirmary was not an institution designed to receive patients suffering from contagious diseases, and he declined to give him a permit. Gallett was mad and the unhappy Chinaman smiled. Again they entered the buggy, and the last that was seen of the one-time table and his charge they were driving toward San Leandro. It is safe to presume that the Chinaman was turned loose.

Supervisor Brown stated this morning that the members of the Board of Supervisors will hold an informal meeting to-morrow, and probably some provision will be made for the leper.

The Circus Is Coming.

The large field at San Pablo avenue and Twenty-sixth street will be occupied by Sells' circus when it arrives upon the 13th of next month. Cable cars will run extra trips just before and just at the close of each performance. Seats will be on sale at Kirkland & Trowbridge's drug store.

Three Little Boys From School.

Three small boys—James Kitchen, aged 12; Robert Hogue, aged 13; and Willie Cole, aged 10—applied for lodging last night at 9 o'clock at the City Prison. They ran away from the Protestant Orphans' Home in San Francisco on Monday and were sent back this morning.

For the Athenæum.

An entertainment of unusual merit will be given by the Athenæum Kindergarten and Club swinging class, at Hansen's Hall, corner of Wood and Goss streets, Thursday evening.

THE FUTURE.

Mrs. Mary Livermore's Bright Dream of To-morrow.

In a graceful and pleasing little address the Rev. C. W. Wendte introduced to the large audience at Hamilton Hall last evening, Mrs. Mary A. Livermore, the great lecturer, who gave her views on "Visions of the Future." As the noted lady stepped to the front of the platform she was received with cheers, and the members of the Woman's Christian Temperance Union, who attended in a body, rose and gave a Chautauqua salute.

In commencing her lecture the lady drew a picture of a ship sent out to sea. No one knew whither it was bound, and when out to sea the commander received his orders one by one, and finally landed at the port. So it is with man. He is sent out to sea by the Great Commander, not knowing for what port he is bound. The lady contended that every age and every generation lifted the world a little more. She thought that when God wanted to help us most he hinders us. The speaker then went on to show the progress of man. The invention of the telegraph, by which the news from all over the world could be learned every day; the invention of labor saving machines and many other inventions all show the progress of man. She had once asked Edison concerning inventions in the future, and wanted to know his idea if they would keep going on. He replied that he thought they would, and he believed that the races that are to come will accomplish such things; that they will look back upon what we have done as petty. She thought however that the men of the future must have greater bodies than the men of to-day. She thought that civilization has outrun the body, and that it is the duty of the race to look after better bodies.

It seemed to her that people in America do not know how to live. After a man had passed sixty Young America thought that he had better over a coffin and get out of the way. The speaker then referred to Gladstone, the grand old man, who is 79 years of age. Her dream of to-morrow and one of the visions of the future is better bodies for coming men and women. Another one of her dreams of to-morrow is that every school shall give bodily culture. Another one of her visions of the future is that there shall be additions to the schools for the industrial training of boys and girls. Another vision is the complete release from the horrible thraldom of the liquor traffic. She related that eight out of ten of the men in the penitentiary were there through drink; eight of ten in the poorhouse were there because of drink, and six out of ten in the insane asylums were there for the same reason. She thought that the proper thing to do is to work up to the ultimate annihilation of the liquor traffic. All parties, she maintained, are under the dominion of the liquor traffic. "My dream of to-morrow comprehends a complete solution of the labor question. It will be settled by education, discipline and by the enlightenment of the laboring men. Before you settle the labor question you must settle the temperance question."

After the lecture the ladies of the Woman's Christian Temperance Union and the members of the National Society were invited upon the platform to meet Mrs. Livermore.

TO REV. FATHER CARAHER.

An Open Letter From a Trustee of Pleasanton School District.

To the Rev. Father Caraher, Rector of the Catholics of Pleasanton—SIR: I have read your communication headed "The Pleasanton School" and published in THE WEEKLY OAKLAND TRIBUNE on the 13th of April. Being one of the trustees of the Pleasanton school district whom you attack in your communication and for the purpose of vindicating the rights of our board, I propose to answer your violent, malevolent, and un-Christian charges, calmly and considerately.

As a Mason I have nothing to say in answer to your scurrilous aspersions. I can only express my pity and disapprobation that you, a Christian minister, should try to incite in public print hate and contempt against a fraternity which counts among its members the "Hero President of our Republic," also Kings and royal princes and even a Bishop of Rome, Pope Clement the 14th.

But, as a member of the Board of Trustees, I will ask you, reverend rector, What right have you, a non-resident in our district and no taxpayer for the support of our public school, who only visits us at stated intervals to take away the "Peter's pence" and leave only good blessings with us, you, a non-voter, perhaps not even an American citizen, I say, what right have *you* to vituperate the actions of our board?

Again, are you not censurable for asserting that in having the cornerstone of our schoolhouse laid by the Masons our proceedings were "unwarranted, unconstitutional and un-American?" What a silly proposition. The conclusion of your article, calling our Saturday proceedings an *audacious* interference with our public school system, (Worcester defines the word "audacious"—impudent, etc.) is most ungentlemanly and offensive. Cicero, in one of his orations, uses the word "audacious" as an epithet against the architrator Catiline, and in the sense of his peroration I hurl that damnable word "*audacious*" back on you and your communication.

JOHN W. KOTTINGER,
PLEASANTON, April 15, 1889.

A Chalk Talk.

Mrs. Ellen Blair, National Organizer of the Juvenile Department of the Woman's Christian Temperance Union, will give one of her entertaining chalk talks this evening in the Athenæum, corner of Wood and Goss streets, West Oakland. The lady has lectured throughout the East and bears highest testimonials from the press as a fine speaker and a gifted artist. Though specially interested in the work for children, her lectures are no less entertaining to grown up children. No charge will be made, and children are specially invited.

LICENSED TO MARRY.

James Alexander Clark, a native of New York, aged 28, and Elizabeth Ann Lane, a native of England, aged 22, both residents of Oakland.

Silvestre Rico, a native of Chile, aged 51, resident of Napa, and Cornia M. Ganzales, a native of California, aged 18, resident of Livermore.

James Bernard Lyons, a native of California, aged 24, and Mary Josephine Stone, a native of California, aged 18, both residents of Oakland.

To prevent sick-headache, biliousness, and cure a deranged liver, use Hobb's Little Vegetable Pills.

More Attractive Than Come.

It is said that Jeffreys Lewis will soon add *The Lady of Lyons* to her plays, but a number of important changes are to be made in the lines. One of the most noticeable changes will be in the third act, where Melnotte, as the Prince, describes to Pauline his beautiful home in Italy. He will continue and assure the lady that all his clothes are made by Joe Lancaster, the artist tailor in Oakland, who makes the finest clothes at the most reasonable rates ever offered. This will be quite an advertisement for Lancaster, who surely deserves it, as his clothes are beyond doubt the finest to be had.

Easter Eggs,

Order your Easter eggs now; any name put on without extra charge at Lehnhardt's, 14th St., next to P. O.

Children Cry for Pitcher's Castoria.

DISEASED BLOOD.

Humors, Blotches, Sores, Scales, Crusts, and Loss of Hair Cured.

Terrible Blood Poison. Suffered all a man could suffer and live. Face and body covered with awful sores. Used the Cuticura Remedies ten weeks and is practically cured. A remarkable case.

I contracted a terrible blood-poisoning a year ago. I doctored with two good physicians, neither of whom did me any good. I suffered all a man can suffer and live. Hearing of your CUTICURA REMEDIES I concluded to try them, knowing if they did me no good they could make me no worse. I have been using them about ten weeks, and am most happy to say that I am almost rid of the awful sores that covered my face and body. My face was as bad, if not worse, than that of Miss Boynton, spoken of in your book, and I would say to any one in the same condition, to use CUTICURA, and they will surely be cured. You may use this letter in the interests of suffering humanity. E. W. REYNOLDS, Ashland, Ohio.

Covered with Running Sores 17 years.

I have been troubled with a skin and scalp disease for seventeen years. My head at times was one running sore, and my body was covered with them as large as a half dollar. I tried a great many remedies without effect until I used the CUTICURA REMEDIES, and am thankful to state that after two months' of their use I am entirely cured. I feel it my duty to you and the public to state the above case. L. H. McDOWELL, Jamesburg, N. J.

Dug and Scratched 38 Years.

I go Mr. Dennis Downing ten years better. I have dug and scratched for thirty-eight years, and what is termed pruritis, and have suffered everything, and tried a number of doctors but got no relief. Anybody could have got $500 had they cured me. The CUTICURA REMEDIES cured me. God bless the man who invented CUTICURA. CHENEY GREEN, Cambridge, Mass.

Cuticura Remedies

Are sold everywhere. Price, CUTICURA, 50c; SOAP, 25c; RESOLVENT, $1. Prepared by the POTTER DRUG AND CHEMICAL CORPORATION, Boston.

Send for "How to Cure Skin Diseases," 64 pages, 50 illustrations, and 100 testimonials.

PIMPLES, black heads, chapped and oily skin prevented by CUTICURA MEDICATED SOAP.

A BACK, Hip, kidney and uterine pain and weaknesses relieved in one minute by the Cuticura Anti Pain Plaster, the first and only instantaneous pain killing, strengthening plaster.

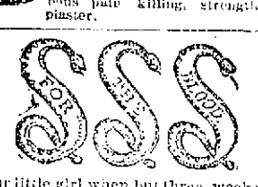

Our little girl when but three weeks old broke out with eczema. We tried the prescription from several good doctors, but without any special benefit. We tried S. S. S. and by the time one bottle was gone, her head began to heal, and by the time she had taken six bottles she was completely cured. Now she has a full and heavy head of hair—a robust healthy child. I feel it but my duty to make this statement. H. T. SHORE, Rich Hill, Mo.

Send for our Books on Blood and Skin Diseases and Advice to Sufferers, mailed free.

THE SWIFT SPECIFIC CO., Drawer 3, Atlanta, Ga.

WHAT Scott's Emulsion Cures

CONSUMPTION, SCROFULA, BRONCHITIS, COUGHS, COLDS, Wasting Diseases

Wonderful Flesh Producer.

Many have gained one pound per day by its use.

Scott's Emulsion is not a secret remedy. It contains the stimulating properties of the Hypophosphites and pure Norwegian Cod Liver Oil, the potency of both being largely increased. It is used by Physicians all over the world.

PALATABLE AS MILK.

Sold by all Druggists.

SCOTT & BOWNE, Chemists, N. Y.

Personal.

THE ELEGANT BUSSES—FAVORite and Mayflower—Joseph Martin, proprietor. Office, Broadway, near Seventh; and orders left or sent by postal to P. J. Reilly's Drug Store, 547 Broadway, will be promptly attended to. Rates very reasonable. ap1-o

A NEW CIGAR STORE—I WISH to call the public's attention to the fact that I have fitted up a first class cigar store at 628 East Twelfth street, with the best brands of cigars and tobaccos. F. E. BRUNKER, proprietor, SAM RADOLIFF, manager. fe2

ANNIE—MEET ME AT THE CALIFORNIA RESTAURANT, 854 Broadway, opposite the turntable, at 6 o'clock this evening, and we will get a good meal for 15 cents and upwards; small bottle of wine or beer 10 cents. DICK.

ATTENTION—DR. LIEBIG'S FEMALE monthly pills and regulator; they are prompt and safe, never fail; beware of frauds. Genuine obtained only from MRS. DAVIES, 424 Kearny street, San Francisco. $5. fe1-o

CHAMBER SUITS AND MATTRESSES, $8 and up; 1158 Broadway; RYAN & MELLOR. a128-o

CUTFLOWERS, ROSES, BOUQUETS; seeds, bulbs, orchids, and shrubbery; gardens laid out tastefully; floral supplies for parties, etc., a specialty. B. FLOSSMANN, cor Twelfth and Alice streets. m14-xc

GET YOUR SPRING SUITS MADE at AUGUST FEITSCH'S, 1307 San Pablo avenue. mr26-1a

IF YOU WANT TO BUY OR SELL real estate go to M. T. Dunsberry, 468 9th st; notary work & conveyancing. Tel. 325 ap12

IF MRS. MAY TYHE, FORMERLY at 1128 Great avenue, San Francisco, will leave her address in box 6, this office, she will hear of something to her advantage. Address A. B. C., box 6, TRIBUNE office. ap12-1wx

MATTRESSES CALLED FOR, REpaired, and delivered the same day. All kinds of upholstering done neatly and promptly. Old suits made over to look like new. J. E. OLDFIELD, 857 Campbell, cor. 7th. fe27-xc

MRS. WANGER, THE GREAT fortune teller and astrologer for ladies only; gives satisfaction in all undertakings; advice is followed. Residence, 866 Henry street, Oakland; get off at Center st. station. ap15

PACIFIC DYEING AND CLEANING Works have removed their office to 466 10th st. near Broadway. Ladies and gents' clothing cleaned or dyed in a superior manner at reasonable prices. J. SPAULDING & CO. se15-xc

T. R. BURNS STILL CONTINUES his reliable employment bureau at Ninth and Broadway, where ladies and gentlemen can leave their orders, and where the best help and positions can be obtained. ap6-2a

THE PEOPLE'S FURNITURE Store, 413 Twelfth street, near Broadway, will sell household furniture of all kinds, carpets, etc., lower than any other firm in Oakland. Convince yourself by giving us a call. je17-o

THE WOMAN'S SHELTERING AND Protection Home of Oakland is prepared to receive young children whose mothers have employment during the day. Applications to be made at the Home, 1274 Franklin st. no3-1o

THE NEW GOLDEN GATE FURniture store has just opened at 473-475 8th st., bet. Washington and Brdy, also at 818-818 Brdy, near 8th; the largest stock of new and 2nd hand furniture, stoves, carpets, tinware, agateware, at low prices. M. LINDENBAUM, Proprietor. fe29xc

TO BUY OR SELL FURNITURE call at 1158 Broadway. RYAN & MELLOR. an28-o

Insurance Companies

COMMERCIAL INSURANCE COMpany, California—E. B. LATON, Agent 468 Ninth st., Oakland. my22-o

Real Estate.

A. J. SNYDER, SUCCESSOR TO Snyder & Gillis, 467 Ninth St., Oakland, Cal.

Two four roomed cottages, fifty feet off San Pablo avenue; $1300 apiece.

Beautiful eight roomed house on Twentieth street.

Lot 100x109, ten minutes walk of center of town; $62½ per foot.

Eight roomed house; sunny side of Eighteenth street, 40 feet front; only $2800.

Lots in Klinkner tract and Paradise Park cheap on the installment plan.

Money to loan and houses built on installment. Agency of Connecticut Fire Insurance Co.

FOR SALE—LOTS ON NINTH AVENUE; high ground; beautiful view. BENEDICT, CAPELL & CO., 457 Ninth street.

$2500—HOUSE AND LOT ON TWENTY-first avenue; 6 rooms; lot 75x109; high ground; healthy location. BENEDICT, CAPELL & CO., 457 Ninth street.

$1450—TWO HOUSES AND LOTS IN Grove Street Tract; rents for $14 a month. BENEDICT, CAPELL & CO., 457 Ninth street. mr16-o

O. C. LOGAN, REAL ESTATE AND Loan Agent, 481 Ninth street, offers for sale the following described desirable property upon favorable terms:

$11,000—A new modern dwelling of 9 rooms; 14th st., near Grove.

$2500—Two story house of 8 rooms, bath; sunny side Sixteenth street, 3 blocks from Temple Hotel.

$125 per acre—430 acres rich valley land under high state of cultivation; 2 miles from Napa City.

$4500—20 acres rich valley land; well improved; 2½ miles from Napa City, or will exchange for Oakland property.

O. C. LOGAN, 481 Ninth street, Oakland.

Business Notices.

A COMPLETE STOCK OF MAnila straw wrapping paper, paper bags, twines, and stationery of all kinds. H. N. GARD & CO., 1163 Washington st. ap3

A. BORONIE & CO., 925 THIRD street, corner Myrtle; ashes and rubbish removed; manure hauled for lawns and gardens; prompt attention to orders. se-1

BUSINESS MEN CAN GET THEIR meals at the CALIFORNIA RESTAURANT, 854 Broadway, opposite the turntable, for 15 cents and upwards, small bottle of wine or beer with any kind of roast meat and entree 20 cents. HALLAHAN BROS., proprietors.

FOR RENT—FOLDING CHAIRS, folding seat chairs, small tables for euchre parties, dishes, cutlery; everything for parties can be had at the Old Reliable Furniture Dealer, H. SCHELHAAS, 408 Eleventh street.

OAKLAND BONE YARD—DEAD animals removed from Oakland, Alameda, Berkeley, and vicinity. Address OAKLAND STOCKYARD, or by Telephone, HENRY A. AUDIFFRED. ap8-3a

T. W. MORGAN, CITY SURVEYOR and Engineer; room 7, City Hall, Fourteenth and Washington streets, Oakland, Cal. Official survey of lots, sewerage systems devised, ranges surveyed, maps and estimates made. jy5o

Educational.

Mme. MELOUIOND'S electric French corsets, 3, and M. Bid'g, Broadway, rooms 51 and 52; Lesson days Mond's, Tuesd's, Thursd's, Fri'ds. Hours 9 to 10, 11 to 12 A. M.; 3 to 5, 8 to 9 P. M. Hour of enquiry, 12 to 1 P. M. Soiree, Wednesdays. Admission, 25 cents; monthly ticket, $2. Private rooms, 236 11th, bet. Jackson and Alice; aug1-1xc

MADAME LEFEBVRE, PARISIAN teacher of French, having a diploma from the Minister of Public Instruction, 565 Tenth, between Clay and Jefferson streets. In classes $3 a month. Private lessons. Soirees for conversation free of charge to pupils. Madame Lefebvre, late pupil of W. Kruger, Professor to the Queen of Wurtemberg, also gives piano lessons at $1 50 an hour. se21-o

NEW YORK BUSINESS COLLEGE, northwest corner Tenth and Broadway, formerly Wilt's Business College; now conducted by Professor B. G. Ewing of the Leddin University, Tennessee; newly revised Monson system of shorthand taught; typewriting on both machines; open day and evening. Call or address C. G. Ewing, Principal.

SPANISH LESSONS GIVEN BY A Spanish lady at 1463 Broadway. For terms and particulars apply to MISS G. VALLEJO. an19-o

S. F. Personals.

AMERICAN EXCHANGE HOTEL, S. F.—CHARLES & WILLIAM MONTGOMERY, proprietors. Rates, $1 to $1 50 per day. no12-o

MASQUERADE COSTUMES—ALL country orders filled. M. PETER, 729 Market street, San Francisco. 11-o

Pianos and Organs.

BYRON MAUZY, AGENT SOHMER, Opera, Newby, and Evans Pianos, Union Club Building, corner Post and Stockton streets, San Francisco; a few second hand pianos at bargains. oc15-o

WILLIAM G. BADGER, AGENT for Hallett & Davis Co. pianos, removed to 17 Post st., San Francisco. no14-o

Restaurants.

MAISON DOREE RESTAURANT, 1222 San Pablo avenue, open day and night; oysters served in every style; tables supplied with the best: 21 meal tickets, $4.50; ladies private rooms. Lawrence & Co., Props.

A GOOD MEAL CAN ALWAYS BE obtained at the New York Restaurant, 326½ Broadway, night or day, consisting of the best meats, game, oysters, and everything good to eat that the market affords. N. C. MILLOGLAV & CO., proprietors. fe5

GRAND CENTRAL COFFEE PARlors, 468 Seventh street; everything neat and clean; the table supplied with the best the market affords, at reasonable rates. Drop in and see us. SIMMONSON & LILIENTHAL.

Spiritualism.

MRS. W. WEIR, TELEGRAPHIC medium, controlled by the late Mrs. Breed, the wonderful rapping medium, sittings daily; also a powerful magnetic healer; treats all kinds of chronic and acute diseases successfully. 1562 Seventh street, West Oakland. Center street station. ja21-xc

MRS. H. A. TURNER CLAIRVOYant, business and spirit medium, 560 Twenty-fourth street, Oakland; take Telegraph avenue cars.

Searchers of Records.

DU RAY SMITH, SEARCHER OF Records and Conveyancer, Alameda county Office, No. 458 Ninth street, bet. Broadway and Washington. Oakland.

G. W. M'KEAND, SEARCHER OF Records for Alameda county. Residence, 810 Thirteenth street, near Market street, offices, southeast corner Fourth and Broadway, Oakland.

STOCKER & HOLLAND, SUCCESsors to Stocker & Schorsch, Searchers of Records for Alameda county; 804 Broadway, Oakland, Cal. Established 1883. Telephone 315. Postoffice box 315. ja1d-o

Furnished Rooms.

TO LET—AT 409 FOURTEENTH ST. one bedroom, southeast and west bay window; pleasant surroundings; two blocks west from Broadway. ap16-o

A HANDSOMELY FURNISHED sunny, alcove suite, with kitchen combined; all modern conveniences; suitable for light housekeeping; price $16; no children; also a handsome bay window sunny parlor, suitable for one or two gentlemen; price $7; two minutes' walk from Oak street. Apply at 836 Jackson street. ap13-1wx

A NICE, QUIET FURNISHED room, or two if desired, to rent with use of bath, hot and cold water; private family. Inquire at 459 Twenty second street, next to corner of Broadway. mr27-o

FOR RENT—PLEASANT SUNNY room, furnished; two blocks from broad gauge or narrow gauge stations; with or without board. Apply at 817 Franklin st. ap15-1wx

FURNISHED—TWO ROOMS, single or together, with or without board; suitable for gentleman and wife, or two gentlemen. Apply at 922 Kirkham street. dr12-o

ROOMS TO RENT—FURNISHED OR unfurnished, large double parlors; also single rooms; no children; references; also stable and carriage room. Apply at 2022 Broadway. ap15-1wx

TO LET—FURNISHED, ONE LARGE sunny front room on first floor; also single room; five minutes' walk from Broadway station; references required; 967 Jefferson street, near Tenth. ap13-1wx

THREE HANDSOMELY FURnished rooms for gents; centrally located; convenient to a first class boarding house within three minutes' walk of the narrow gauge depot; terms moderate. Apply at 523 18th st., bet. San Pablo and Telegraph aves. mr25-o

Unfurnished Rooms.

A BEAUTIFUL SUITE OF FOUR rooms with double parlors, and all conveniences for housekeeping, including range; owner will be on premises until April 16th; after that date call at side entrance for key. Apply at 1426 Castro street. ap3-o

FOR RENT—UPPER FLAT—CARpets, range and parlor set for sale. 314 Thirteenth street. ap15-1wx

TO LET—ONE NEWLY FINISHED flat, lower floor, six rooms; double parlors, dining-room, kitchen, two bed-rooms, and all modern conveniences; location cor. Grove and Eighteenth sts. Apply at 1400 Castro street, bet. 8 and 9 A. M., or 5 and 6 P. M. ap12-1wx

TO LET—SUITE OF LARGE ROOMS; suitable for society or club use; on Twelfth street, between Broadway and Washington; also a store 20x100 feet in size in same building. Apply to F. S. PAGE, at office of Puget Sound Lumber Company, corner First and Washington street. ap15-1wx

Rooms and Boarding.

A QUIET HOME WITH FIRST class board, and pure cold water, is offered in a healthy and pleasant location, for a few boarders, at 2235 Elm street, corner of Edward; take Telegraph avenue cars to Edward; walk one block. References exchanged. ap18-o

LA CLEDE HOUSE, 1116 Broadway, 1st class table; rooms with or without board.

MARKET STREET HOUSE, 8TH and Market street; newly furnished rooms with all the comforts of a hotel. Rooms in suits or single.

PLEASANT SUNNY ROOMS WITH the best of table board; also rooms for a home, at HOWARD HOUSE, 572 Tenth street, which has been thoroughly renovated. mr26-1m

THE ARCATA HOUSE, 1228 SAN Pablo ave., has been newly furnished throughout and renovated by MRS. M. M. EVANS, of Arcata. Pleasant sunny rooms, bath, hot and cold water, with board at reasonable rates; table boarders $5 a week. MRS. OLLIE LEMON, proprietress.

WEBER'S HOTEL, Corner Twelfth and Franklin Sts. Best appointed second class hotel in Oakland. Prices reasonable. CHAS. H. PFEIFFER.

Rooms Wanted.

WANTED—THREE OR FOUR UNfurnished rooms for a widow lady and child; permanent tenant; references exchanged; not too far from the City Hall. Apply to W. W. BLOW, 454 Ninth street. ap11-1w

Houses to Rent.

TO RENT IN OAKLAND—A FINE residence, thoroughly renovated; stable for four horses and house for gardener; grounds are highly cultivated, covering half a block of land, situated within four blocks of the railroad station; the locality is one of the healthiest in Oakland; possession will be given July 15th for a term of two years; rent $100 per month, including water; price and expenses of taking care of grounds. Further particulars address NELSON, P. O. box 1964, San Francisco. ap13-1wx

FOR RENT—A NEW SIX-ROOMED modern cottage, electric bells, electric gas lighting, cement sidewalks; rent $30, water included; will be completed about April 15th. Address Postoffice box 192. mr28-1a

FOR RENT—FLAT OF THREE and four rooms each for housekeeping, in the Hamilton block, corner Nineteenth street and San Pablo avenue. Apply at 1463 San Pablo avenue, or to J. J. HANLON. jy21-o

HOUSE TO RENT AND FOR SALE. Apply to DR. SAM. MERRITT, Madison street. no5

TO LET—A HOUSE OF NINE rooms and bath, all modern improvements. Rent $30 per month; situated north side Fourteenth street, between Peralta and Campbell streets. Apply W. L. WALSH, 1320 Peralta street. fe11-o

Furnished Houses.

A COTTAGE OF FIVE rooms and bath to let; good location; commodious grounds; furniture almost new. FURNITURE, Box 1, TRIBUNE office.

FURNISHED HOUSE OF NINE rooms, stable, fresh cow; large grounds; five minutes of Broadway and Market streets. 918 Grove street. ap17-1wxo

FOR RENT, FURNISHED, FOR A term of years—A seven room modern two story house, nicely furnished, with piano; sunny side of street, good location, easy distance to local train or street cars. Apply to ALBERT SCHMIDT, Beat 1 State Agent, 624 East Twelfth street, East Oakland. fe8-o

Houses Wanted.

WANTED—TO LEASE FOR TERM of one or two years—A furnished house of ten rooms by a family; no children; suitable; best of references. Address M. L. R., CHANT, box 2012, San Francisco. ap10-o

Stores to Rent.

FOR RENT—BAKERY, BRICK building, first-class oven and store, in complete order, or will be rented for any business; leased upon favorable terms to good tenant. Apply Gallindo Hotel office between hours of one and three o'clock. Also to lease, a lot on north side of Fifth street, fenced, 112 feet from Clay street. ap11-1w

TWO STORES ON EAST 12TH ST. & 11th av; rent $16. Apply 1109 12th. o26-o

Halls to Rent.

GRAND ARMY HALL TO LET—ON Sundays and Sunday evenings. Apply at 1116 Broadway. oc11-o

TO RENT—MONTAGUE HALL, SEVenth, near Adeline stacks; Wednesday, Thursday or Saturday evenings for social or lodge meetings. ap9-1a

Notaries Public.

H. J. M'AVOY, NOTARY PUBLIC and Conveyancer, 877 Washington street. jy23

P. D. BROWNE, NOTARY PUBLIC, 458 Ninth street, between Broadway and Washington. Always in attendance. oc31-xc

WM. J. DINGEE, OFFICE, 460 AND 462 Eighth street.

Typewriting and Copying

TYPEWRITING AND COPYING: all kinds of legal business, correspondence and copying neatly promptly and accurately executed at the office of SCHOTCHLER & GOTTSHALL, 483 Ninth, corner of Washington street. fe2-xc

STENOGRAPHER AND TYPEwriter—All kinds of legal work, business correspondence and copying promptly, accurately and neatly done; shorthand and reporting and typewriting a specialty. At office of Moore & Reed, Attorneys at Law, cor. Ninth and Broadway, over Bank; hours, 8 A. M. to 1 P. M. MISS L. A. CASE, stenographer. ja8

Musical.

MISS M. L. KIMBALL, TEACHER orgnano, harp, violin, guitar, and banjo; also a beautiful harp for sale cheap. Inquire at 508 Eighth street, Oakland, Cal. se12-xc

Attorneys.

A. A. MOORE, SOUTHEAST CORner Ninth and Broadway.

C. G. DODGE, ATTORNEY AT LAW 906 Broadway, rooms 17, Blake & Moffitt building.

CHARLES L. COLVIN, ATTORNEYat-Law and Notary Public, office 854½ Broadway, rooms 7 and 8, Oakland. ja1-xc

C. T. JOHNS, ATTORNEY AT LAW, 969 Broadway, Oakland. se24-o

EDWARD C. ROBINSON, ATTORney at Law, rooms 19 and 20 Blake and Moffitt building, corner Eighth and Broadway, Oakland.

FRED L. RUTTON, ATTORNEY AT law and Notary Public, 869 Broadway, near Tenth, Oakland, Cal. se13

FREDERICK E. WHITNEY, ATtorney at Law, and notary public, 906 Broadway, rooms 27 and 28, Oakland, Cal. au27

FRANK E. OGDEN, ATTORNEY and Counsellor at Law and Notary Public; 884½ Broadway, room 46. je18-6

GEORGE E. DE GOLIA, ATTORney at Law, 959 Broadway, Oakland. oc23

GEORGE W. LANGAN, ATTORNEY and Counselor at Law, Livermore, Alameda Co., Cal.

H. A. LUTTRELL, ATTORNEY-AT-law and notary public, 908 Broadway, rooms 36-37. mr26-6a

JAMES H. SMITH, ATTORNEYat-Law, office 957 Broadway, bet. 9th and 10th sts.; rooms 20 and 21, Oakland. mr26-o

JAMES K. PEIRSOL, ATTORNEY at Law, rooms 26 and 27, 957 Broadway, Oakland. my19

J. E. MCELRATH, ATTORNEY AT Law, rooms 9 and 10 Blake-Moffit building, cor. Broadway and Eighth st., Oakland. ap1

J. C. PLUNKETT, ATTORNEY AT law, northeast corner Broadway and Seventh street, rooms 5 and 6, Oakland, Cal. money to loan on real estate. fe7-o

J. A. ROBINSON, 508 MONTGOMery street, rooms 3 and 4, San Francisco

LIN S. CHURCH—DISTRICT ATtorney's office, Court House.

M. C. CHAPMAN, ATTORNEY AT Law, 906 Broadway, rooms 15 and 16, Blake & Moffitt building.

MORROW & STRATTON, ATTORneys at Law, 325 Montgomery street, San Francisco. Entrance, room 32. no16-o

NYE AND RICHARDSON, ROOMS 8, 9, and 10, 456 Eighth street, Oakland.

R. M. FITZGERALD, ATTORNEY at Law, 854½ Broadway, rooms 1 and 2, Oakland, Cal. jy2

SAMUEL BELL McKEE, JR., ATtorney at Law, 957 Broadway, Oakland, Cal. ap10

THOS. F. GRABER, ATTORNEY at Law, rooms 7 and 8, 854½ Broadway, corner Seventh street, Oakland, Cal. fe19

For Sale.

$35—GOOD HORSE FOR SALE; kind, gentle; lady can drive it; owner has no use for him. Apply to HIGHAM BROS., 474 Tenth street, Oakland. ap15-1w

$400 CASH; BALANCE ON TIME; lot 50x150; cottage of five rooms; must be sold on account of departure. Apply at 1708 Thirteenth avenue, East Oakland. ap8-2wx

A BARGAIN—A NEW EIGHT roomed house, with all latest modern improvements, including gas fixtures, gas fit and plumbed for stove; elegantly decorated; cement sidewalks; large lot; will be sold at a bargain. Address Postoffice box 192. mr28-1a

A FIRST CLASS COTTAGE OF SIX rooms and bath, large kitchen and pantry, gas and all modern improvements; a fine yard of flowers; part of the furniture with the place if desired. Also corner lots for sale, nicely graded; ready for building; elevated grounds, magnificent views; ten minutes' walk to station; corner lot 150 feet square and house of 7 rooms and barn; all kinds of choice fruits. This property is within five minutes' walk of 5 different churches, and near two schools. Apply to or address MRS. B. HAYNES, 1518 Seventh ave., bet. 20th and 22d sts. au6-2wx

A FINE UPRIGHT HAINE BRO. piano for sale. Apply at 909 Seventh street. $260. fe18-o

CHOICE POTTED ROSES, WHICH can be transplanted at any season, from 15c. to 50c., according to size; water lilies, pinks and other plants; cut flowers; funeral pieces made to order by MRS. TOWNSEND, 1511 Eighth avenue, East Oakland. ap12-1wx

FOR SALE—AN INTEREST IN A good paying restaurant centrally located. For further particulars address PAY BITLER, TRIBUNE office. ap17-o

FOR SALE—THE FINEST FAMILY mare in Oakland, stands 16 hands high, sound and gentle, dark bay; can be seen at the ALTAMONT STABLES, corner Seventeenth street and San Pablo ave, Oakland. ap15-1wx

FOR SALE CHEAP—A STYLISH two seated carriage, with top; nearly new; see it at ELDORADO STABLES, corner Eleventh and Franklin streets. ap16-1wx

FOR SALE—AN OLD ESTABlished newsstand; central location; fine business. This is a rare bargain. Address NEWSSTAND, this office. ap16-1a

FOR SALE—A HANDSOME RIDing pony; bay, with dark legs; very gentle; suitable for boy or girl. Apply at BOWEN'S ACADEMY, University avenue, Berkeley. ap12-1wx

FOR SALE—A FINE BAY MARE, 7 years old; single factor; and gentle to drive; also a good cow and one wagon. Call at 1165 Jackson street before 8 A. M. or after 5 P. M. ap12-o

FOR SALE—COTTAGE OF SEVEN rooms; East Oakland; splendid locality; good stable; large lot, 50x150; choice property. Apply to R. M. BUNCKENBURG, 605 Market street, San Francisco. ap12-1wx

FOR SALE—A HORSE-SHOEING business, established 10 years, centrally located; owner to engage in another business. 958 Franklin street, between Ninth and Tenth streets, Oakland, Cal. ap8-6

FOR SALE—ONE TEAM OF horses, perfectly matched; draft or carriage; hitch herself anywhere; also one fine carriage horse. Apply this week at 411 Eleventh street. mr27-o

FOR SALE—ONE GOOD TWO horse wagon, suitable for furniture, express or other business; will be sold at a great bargain. Inquire at 411 Eleventh street. mr27-o

FOR SALE—THE FURNITURE IN a cottage house of five rooms and bath; furniture good and almost new; house to rent; good location; commodious grounds. Address FURNITURE, Box 1, TRIBUNE office. de19-o

FOR SALE—FRESH COWS AND horses for cash, or on installments; cows to rent by the month; horses and buggies to let cheap; plough horses for sale; one fine fresh Jersey cow, and fine lot of manure, either delivered or on the place. Apply at Seventh and Alice streets, Oakland. no12-xc

FOR SALE—AN ESTEY ORGAN, AS good as new. Terms reasonable. Can be seen by applying at 563 Seventeenth street. fe15-o

FOR SALE—ALL KINDS OF FURniture, carpets, stoves, crockery, glass and tin ware; we have now in stock a choice line of every day household goods that we offer at low prices; bear in mind we do not advertise them at cost like other dealers, and then charge you a fancy price, but give you genuine bargains. H. SCHELLHAAS the boss furniture dealer, 408 Eleventh street.

PIANO FOR SALE—$50—CHICKerING square piano. Call at 1361 Seventh street, between Adeline and Center streets. ap17-1wx

RARE OPPORTUNITY—A LONG established grocery business in a first class location. Address G. B., box 314, Oakland. ap13-1wx

Lodge Meetings.

LIVE OAK LODGE, NO. 61, F. AND A. M., meets every Friday evening at Masonic Temple. je8-o

OAKLAND COUNCIL, NO. 12, R. & S. M., meets the third Thursday in each month. F. M. Masonic Temple. 18-o

THE SCOTTISH RITE BODIES OF Freemasonry meet every Monday evening at Masonic Temple. Brethren of the Rite cordially invited. 11o

Horseshoers.

MARTIN RYAN, THE PIONEER horseshoer of Oakland (located 869 Clay street, near Eighth), has had twenty-six years' experience in the business; he surely is the man to do your shoeing; try him. 6-o

REDDING & McDONALD, BLACKsmiths and wagon makers; repairing in all its branches neatly and promptly done; horseshoeing; special attention paid to horses that interfere; 1713 San Pablo ave., nr. 25th. fe7-o

WHEN YOUR HORSES NEED shoeing take them to Robert Gilmore, 283 Twelfth street, between Harrison and Alice, where they will be shod in a first class manner, one but first class mechanics employed. 12th.

Laundries.

MME. CHAPALAIN'S LACE LAUNdry and cleaning works, 230 12th street, corner of Alice. Lace curtains done up like new; gloves and feathers cleaned; children's caps and clothing a specialty. ja11-xc

FRENCH LAUNDRY FOR LACE and curtains removed from 1228 Broadway to 1370 Broadway.

Physicians.

B. T. MOUSER M. D., EYE, EAR, and throat; office and residence, corner Telegraph and Shattuck avenues; hours, 8 to 9 A. M., 3 to 5 and 6 to 7 P. M.; Telephone 1371. 31

C. L. M'CRACKEN, M. D., OFFICE 569 Broadway, rooms 47 and 48. Office hours 11 to 12 M., 2 to 4, and 7 to 8 P. M.

J. C. S. AKERLY, M. D., PHYSICIAN and surgeon, Phyfer block, corner of San Pablo avenue and Broadway, rooms 7 and 8; office hours, 1 to 3 and 7 to 8 P. M. Residence Adeline and Sixteenth streets. Hours from 8 to 10 A. M. ap5

J. H. WYTHE, M. D. — PHYSICIAN and surgeon; office and residence 825 Fourteenth street, above Market; hours 9 to 11 A. M. and 3 to 5 P. M. Telephone 169.

SMITH, G. S., M. D., PHYSICIAN, surgeon, and accoucheur; B. A. Trinity College, midwifery, diploma Rotunda Lying-in Hospital, Dublin, Ireland; hours, 8 to 9 A. M., 12 to 2 and 7 to 8 P. M.; residence REMOVED to 1002 ADELINE street.

Physicians' Directory.

MEMBERS ALAMEDA CO. MEDICAL ASSOCIATION.

ADAMS, O. E.—OFFICE AND RESIdence 1014 Broadway; hours, 10 A. M. to 12 M., to 4 and 6 to 7:30 P. M. Telephone 229.

A. M. TAYLOR, M. D. SURGEON and Physician, San Leandro; office in Dickinson's Drug Store; hours from 11 to 12 A. M. and 4 to 5 and 7 to 8 P. M. Residence, Estudillo avenue. oc4

ADAMS, F. L.—OFFICE, TWELFTH and Broadway; hours, 10 to 11 A. M., and 4 to 5 P. M. Residence, S.W. corner Clay and Seventeenth streets.

BRADWAY,

FIELDS OF STRIFE.

The Competition, However, Is All Friendly.

Genial Spring Days Bring Out the Cranks in Force.

Clubs to Give Exhibitions for Ladies—Gymnasium of the Youngs Men's Institute.

William O'Connor, the champion oarsman of America, will leave this city for Tacoma on Friday next. Then he will go to Canada, and thence to London, where he expects to meet Searle and contest for the title of champion oarsman of the world.

There is much activity displayed among the local athletes, and both the Reliance and the Acme clubs are now preparing to give ladies' nights.

The canoe men have a little race on hand for next Saturday when the quarterly race for the Mayrisch badge will take place.

Angler Nusbaumer has a few words to say to the wise fishermen this week and gives pointers to those who labor under the hallucination that the only true sportsmen fish with a fly. Below will be found the important events of the week.

STRAY HITS.

Notes From the Field, and Flashes From the Diamond.

Poor Pets.

The umpire.

A lively season.

Robinson is sick.

Fudger a failure.

San Francisco ahead.

Oakland vs. Sacramento.

Who will win the target?

Charles Hannan makes a good manager.

Umpire Young seems to be umpiring for his release.—*Examiner.*

It is stated that John Roberts and W. Wheaton of the Cascos have retired from the diamond.

The California Military Academy team is making a good record as winners. There are some excellent amateur players in the nine.

J. T. Moran, one of the owners of the home nine, is very sad this week. He is studying up a plan whereby he can pull the boys out of a hole.

It is about time for the champion Tribune Club to enter the diamond for 1889. Their friends are anxiously awaiting their opening day.

Sacramento is carrying the target and the team is trying hard to shift her burden on the Pets. Can it be done? Manager Robinson says nay.

The press across the bay dub Robinson as the Jonah of the home nine. We cannot believe that Tom is the Jonah. The whale is in other waters.

Both O'Neill and McDonald are suffering from injuries received in the game last Saturday by being hit with the ball. They took a day off Sunday and remained at home.

Tom Robinson was ill last Sunday and did not accompany the team to Stockton. Charley Hannan managed the team, and did very well. Charley knows a little something about baseball.

Roscoe Coughlin, the star twirler of the Pets, is holding his own with the teams of the California League. He has not been hit hard as yet and is holding his opponents down in good shape.

Charley Van Haltren has given up the idea of going to Canton, O., to play ball. He prefers to remain at home and play with the Tribunes. Charley is young yet and has plenty of time to make his mark on the diamond.

Captain Anson says that Van Haltren will probably play in the outfield for the Chicago nine this season, and may be pressed into service as a pitcher in an emergency. Much is expected from Van this season by the Chicago management.

Eugene Van Court, Captain Dooley and Tom Robinson are a committee on arbitration to decide the protests of two clubs in the Alameda Academical League. The clubs employed talent outside the public schools of Alameda, and when the series closed a protest was entered.

Huey Smith, who played with the California League last season, has gone to Chicago. He will endeavor to secure an engagement with some club in the East. Smith is a good player, but he is noted for his mean tricks on the diamond, and hence it is hard for him to secure an engagement.

An exchange says: "Roberts will probably rejoin the W. & F.'s. It would be good policy for Manager Parker to try and secure several other members of the Tribune team." The young player will not desert the amateur champions unless he can secure an engagement with a professional nine.

Roberts, the great little second baseman of the champion Tribune nine, played with the Oaklands at Stockton last Sunday. The lad made a great record, and scored the only two hits credited to the home nine. Roberts is an earnest player, and Manager Robinson could not make a mistake in signing him.

Robinson is looking for another pitcher. Fudger has not proved the success that was expected, but he may not be released at present. The manager will give him all the chance possible to redeem himself. However, the home team is badly in need of another twirler who can be depended upon.

The Oakland manager's statement that some of the players of the Sacramento nine played dirty ball has created ill feeling in the Capital City against the nine across the bay.—*Exchange.* It has always been a notorious fact that the Sacramento team indulges in dirty ball when defeat stares them in the face. This is nothing new.

Will G. Hawkett says that Manager Robinson rattles his nine by sitting on the player's bench during the progress of a game and making comments on the errors of his players. If this be true Mr. Robinson makes a mistake. He should give his players their instructions before the game commences and then leave them alone to follow out his advice. Try it, Mr. Robinson.

About this season of the year, when several games have been played, the umpire comes in for his share—and it's a ton in weight—of abuse. As a square fact, the California League have a corps of umpires who are the peers of any in the land. They are human, and "to err is human," therefore draw it mild. Just now would be a good time to give Van Court a game or two. *No fault has ever been found with honest Tom.*—*Exchange.* What a change it would be to have Van Court instead of Young. The Oakland nine might then have a fair chance.

FLIES AND BAIT.

Emil Nusbaumer Gives a Few Pointers to Fishermen.

Deputy District Attorney Emil Nusbaumer is considered one of the champion anglers of Oakland. He will shortly make a raid on some of the creeks in the interior of the county, and then the speckled beauties will have to beware. "Perhaps it might be just as well to give some of these so called sportsmen in Oakland a pointer or two," said Mr. Nusbaumer this morning. "There are some sportsmen in this city who claim that the only true sportsmanlike manner of catching trout is to catch them with a fly. I have noticed, however, that when the fish do not bite these great sportsmen are willing to use bait. Now you virtually fish the same way with bait as you do with flies. The manner of using either is to make the cast and dance the bait up against the stream. By doing that it excites the fish just the same as a red flag excites a bull or a turkey. The trout will generally jump at anything going up stream out of pure savageness. Their instincts teach them that anything moving the reverse from the current must have life. To be a good fisherman one must be a good pedestrian. I known an editor in this city who besides being a good whist player is ranked as one of the first fishermen of the town. He can travel, you know, without slipping down the bank, and knows how to cast his line. Come around next week and I will give you a report of my catch."

THE MAYRISCH BADGE.

Some Lively Racing Expected on April 20th.

The members of the Oakland Canoe Club had a very lively time on the creek last Sunday. The wind was blowing a gale and many of the canoes ventured but a little distance from the shore. Late in the afternoon, however, the wind was not so strong and the boys enjoyed a pleasant sail.

Next Saturday the race for the Mayrisch badge will take place over the regular canoe course in the creek. Nearly all the canoes of the fleet will enter and some lively competition is expected. This badge was presented to the club by Ernest Mayrisch of Alameda in 1886. It is of gold and enamel, the design being the club burgee set on a pair of crossed paddles, with a gold canoe pendant. The winner of a race holds the badge until it is won from him, and under the rules there shall be four races in a year. Should the holder of the badge cease to be a member it shall revert to the club immediately, and on no condition shall any one claim ownership of it.

THE BIKERS.

Notes of Interest to Local Wheelmen.

[Contributed.]

W. Frank Pierce has joined the League of American Wheelmen.

Up to April 1st, which was the close of the league year, there were 12,103 members, 423 being the number of members credited to the California division, which is entitled to nine representatives.

Nine of the members of the San Francisco Bicycle Club have recently joined the league.

Chicago is to have a big tournament during May.

The *Bicycling World and Bulletin* has established a "Ladies' Column," which will be conducted by Miss Helen Grey, and which has already been dubbed the "Ladies' Reception Room."

The annual meeting of the California division of the League of American Wheelmen will be held at Los Angeles.

Several of the crack English riders have signed an agreement not to enter in any open event in which safeties are allow to enter against ordinaries.

In speaking of the death of Stout, the noted cyclist, who died recently from the effects of drinking copiously of cold water while in an overheated condition, the *World and Bulletin* says, as follows: "Cycling is pre-eminently a healthful pastime, but it must be borne in mind that nature will not allow even the sturdy cyclist to disregard her laws, without incurring a penalty of more or less severity. In such cases it is not the sport that is to blame, but rather the unfortunate victim himself, who brings dire disaster on his own person by overdoing and in other ways abusing the powers that God has given him to use and not abuse."

The University Club has given up the proposed race meeting for the present and the members will enter in the Bay City's tournament.

The sidewalk fiends still insist in taking to the sidewalks, and before long a serious injury will probably bring them to their senses and likewise bring about some legislation harmful to the majority of riders.

The number of wheelmen who have made the trip to Walnut Creek this season may be counted on one's finger's. It is a hard trip and is attended with many steep climbs. Walnut Creek has no railroad and the wheelman who ventures there must return on his wheel.

VALE O'CONNOR.

The Champion Will Follow Searle to London.

William O'Connor, the champion oarsman of America and Canada, who has been stopping at the Elsey block, on the corner of Seventh street and Broadway, for the past three months, will leave for Tacoma on Friday next with his trainer, George Lee. O'Connor will take part in a tournament at that place, and will then go directly to his home at Toronto, Can. From there he will go to London, where he expects to meet Searle, the Australian oarsman, and contest with him for the title of champion oarsman of the world. Searle departed from Australia a few weeks ago for England, but he did not notify O'Connor of his intentions.

A NEW GYMNASIUM.

The Clubrooms of the Young Men's Institute.

A person standing at the railroad depot on Seventh street, between Broadway and Washington street, looking at the sign on the transom over the doorway at 481 Seventh street would not know that there is a clubroom in the building. Such is the fact, though the inscription on the aforementioned sign is "Y. M. I. Headquarters."

In December last Young Men's Institute, No. 6, the first lodge of the order organized in this city, hired the upper or second floor of the building at the southeast corner of Seventh and Washington streets from Mayor J. L. Glascock for a term of two years. For some time the institutes of this city recognized the fact that a central headquarters was required where the members of not only No. 6, but also the other institutes in the city might meet. The flat consisted of seven rooms, which had been fitted up for office purposes. These rooms are nicely arranged, with wash basins, etc., and well lighted with fine windows, and are reached from the entrance on Seventh street, at the number already named. The larger of the two front rooms is the reading room, and is well supplied with papers and magazines. Pictures ornament its walls, and the furniture, though not costly, is ample and substantial. The smaller front room is furnished in like manner, and is set apart for the use of the Secretaries of the institutes and others who may wish to write. The first room on the Washington street side and in the rear of the reading room is the library and committee room. These three rooms are open to any member of the Young Men's Institute, no matter where he may belong. Institute No. 6 bears the expense of the rental of these quarters, which, like all the rooms in the building, are nicely carpeted and papered.

The remaining four rooms are set apart for the Young Men's Institute Club, which is composed of members from the several institutes. This club was organized last December, and now has a membership of sixty. Its officers are: Thomas J. Manning, President; Richard Orme, Secretary; Ham Coleman, Treasurer; James Cane, Professor of boxing; William Cahill, Edward Noblett, and James Kane, directors. The club is in a flourishing condition, and any night from ten to twenty-five young men may be found amusing themselves in the various rooms, one of which is a card room, another a billiard and pool room, and the others are gymnasiums. Apparatus is added to the club from time to time. The club is considering the question of getting up a series of tournaments for the near future. It is possible in a year, or at least two years from now, the institutes will erect a hall.

THE ATHLETIC CLUBS.

The Acme Boys Will Soon Give a Ladies' Night.

The directors of the Acme Athletic Club have decided to give a Ladies' night at the clubrooms about May 1st. The boys propose to give an exhibition the like of which has never before been seen in an athletic clubroom in this city.

Jack Kitchen, young Gallagher, and Ed Wilcox of the Acme are training hard for the Olympic boxing tournament, which will take place in San Francisco on May 5th. The boys have an idea that they stand a good chance to win.

The Reliance Club will give a Ladies' night at the clubrooms on April 25th. The final athletic contests for medals will then take place.

Coming Events.

"Coming events cast their shadows before."

April 20th—Oakland Canoe Club race on the creek for the Mayrisch badge.

April 23d—Bench show of Kennel Club at Mechanics' Pavilion, San Francisco.

April 25th—Ladies' night at Reliance Athletic Club and final contests for club swinging; tug of war; also award of prizes for all athletic contests.

April 26th—Jackson-Cardiff fight at the California Athletic Club, across the bay.

May 5th—Regatta of Rowing Association on Oakland creek.

May 8th—Hamm-Peterson rowing race over the Oakland course.

May 12th—Pacific Coursing Club at Newark.

May 30th—Pacific Coast Amateur Athletic Association championship games at Center street park.

Lawn Tennis.

Arrangements for an extensive tennis tournament at Monterey on the 4th of July are already being made, and a successful outcome is anticipated. All club members throughout the State are to be invited, as well as all unattached players.

It has been expected before this that the Lakeside crack players would challenge any team in Oakland or Alameda, but for some reason they seem rather inactive at present.

The recently organized club at Highland Park is called the "Hillcrest." Alex J. Rosborough is the Secretary.

Considerable playing was done at the East Oakland courts on Saturday afternoon by the enthusiasts of that club.

The Record.

From the record following it will be seen that the Sacramentos and the Oaklands are struggling for the target, while the San Franciscos take the lead for the pennant with Stockton a close second:

Clubs.	Won.	Lost.	Played.	Percentage.
Oakland	3	6	9	.333
Stockton	5	3	8	.625
San Francisco	6	1	7	.857
Sacramento	2	6	8	.250

The Dandys and Eurekas.

At the Center street park last Sunday the Eurekas defeated the Joe Dandies in a ten inning game by a score of 9 to 7. Lyons, B. Donohoe, and Wildebrant played a fine game for the Eurekas. The timely batting of Keating, S. Donohoe, and Goss in the tenth inning won the day for the Eurekas.

Baseball Next Sunday.

The Golden Rules and the Nationals will play a match game at the Center street park next Sunday afternoon.

Up in Balloon.

There will be a baseball game and a balloon ascension at the Center street park on April 30th.

A Footrace.

James Halpin and Patrick Madden have agreed to run a 150 yard race at the Center street park next Sunday for $50 a side.

A Life Made Miserable

By dyspepsia is scarcely worth living. A capricious appetite, heartburn, puzzling nervous symptoms, increased action of the heart after eating, sinking in the abdomen between meals, and flatulence after, are among the successive *indefa* of this harassing complaint. Two things only are needful for this removal. A resort to Hostetter's Stomach Bitters, and persistence in its use. These remedial measures being adopted, a cure is certain. Taken immediately before or after meals, this great stomachic promotes secretion of the gastric juice, the natural solvent of the food. The nervous and bilious symptoms consequent upon chronic indigestion disappear, as the complaint gradually yields to the corrective and invigorating influence of the Bitters. Appetite returns, sleep becomes more refreshing, and as a sequence, the body is efficiently nourished, muscular power increases, and the mind grows sanguine. Use the Bitters for chills and fever, and rheumatism.

M. M. Bridge's (coal dealer, corner Sixth and Washington) motto is treat his customers honest and upright, and give them just what they buy.

Good hams and bacon, warranted, 14c. lb. at GOLDEN RULE MARKET. 13th & Wshgn. st. W. Cron & Son props.

Well, Sarah, what have you been doing to make you look so young? Oh, nothing much, only been using Hall's Hair Renewer to restore the color of my hair.

OPENING of spring millinery in ladies' and misses' hats and bonnets, all the latest novelties in flowers, ribbons etc., at Misses Springer & Champion, 963 Washington street.

SIGNOR R. ROSELLI writes: I am delighted about Nelson's Amycose as a remedy and preventive for affections of the throat. I can highly recommend it to anyone using their voice. All druggists

SMALL IN SIZE, LARGE IN RESULTS

HOBB'S VEGETABLE LITTLE PILLS

HOBB'S LITTLE VEGETABLE PILLS

PRODUCE FLESH, CURE SICK HEADACHE, CONSTIPATION, DYSPEPSIA, INDIGESTION, BILIOUSNESS AND ALL LIVER & STOMACH COMPLAINTS.

Perfect Digestion follows their use.

Dr. Hobb's Little Vegetable Pills will free the system of all the above and other disorders. They are **sugar coated, do not gripe, very small, easy to take, only one pill a dose.** They are purely **vegetable,** being compounded of vegetables indigenous to California. Try them. **45 pills** in each vial, **25 cents** a vial, three vials for 65 cents, or five for $1. All druggists, or sent by mail for cash or stamps.

HOBB'S MEDICINE CO.

Proprietors, San Francisco, Cal. U.S.A.

For the Stomach

Big G has given universal satisfaction in the cure of Gonorrhœa and Gleet. I prescribe it and feel safe in recommending it to all sufferers.

Big G. Cures in 1 TO 5 DAYS. Guaranteed not to cause Stricture. M'f'd only by the Evans Chemical Co. Cincinnati, Ohio. Trade Mark.

A. J. STONER, M.D., Decatur, Ill.

PRICE, $1.00. Sold by Druggists.

Real Estate.

Harmon Tract

125

Choice Residence

LOTS!

40X135

Easy Terms!

Low Interest!

$50 Cash!

Balance, $10 per Month

(Including Interest)

This is, without any exception, the best located and cheapest Property in

North Oakland,

Within 2½ blocks of half hour trains to San Francisco; time, 35 minutes; Oakland, 20 minutes. Prices of lots range from

$250 to $450 per Lot,

According to location. The

Harmon Tract

Is handsomely improved, with fine Residences, Churches Schools, Etc. Purchasers wishing to improve, will be given immediate possession. Arrangements can be made whereby the purchaser can have a

HOUSE

Erected, and pay for the same on

Installments!

There is no excuse for anyone not having a home of his own, unless it is his misfortune to get to our office after the last one is sold. Send for Maps, Circulars, Etc., to

M. J. Laymance & Co.

466 Eighth Street.

Electrical Power.

THE OAKLAND

Electric Light and Motor

COMPANY

Is now prepared to furnish electric motors from one quarter horse power up to twelve horse power to any locality within the central business portion of the city of Oakland

This power is available for printing presses, operating pumps, manufactories, for elevators, ice cream freezers, meat choppers, and, in fact, for any purpose for which power may be used. No firemen or engineer needed. Absolute immunity from coal dust, boiler explosion, fire risk, and other nuisances of steam plant. No noise or bad smell as with gas engines. Occupies small space. No investment to user, as the Company furnishes motor and attendance.

Parties contracting with this Company can rely upon regular service, as it has any amount of horse power that is used only at night, and is therefore a reserve for day service.

Particulars at the office of

The Oakland Electric Light and Motor Company,

N. W. Cor. Second and Webster Streets.

Gas Cooking Stoves

ARE ECONOMICAL.

Cooking Stoves for Sale and to Rent

Heating Stoves in the Newest Patterns

CHEAPER THAN COAL. 200 IN USE

Special Terms to Gas Consumers.

NO SMOKE. NO DUST

CALL AND SEE THEM AT OFFICE

Oakland Gas, Light, and Heat Co.,

Eighth and Broadway.

WILLIAM SAGEHORN,

—DEALER IN—

FLOUR, HAY, & GRAIN.

Agent for "CROWN FLOUR."

Sixth Street,

Between Broadway and Washington.

PIONEER FRENCH BAKERY.

M. Lange, Prop., 617 Broadway, bet 1st and 2d. Best of French bread, sure to cure dyspepsia. Beware of German and American imitations of our forms.

Real Estate.

J. H. Macdonald & Co.

REAL ESTATE BROKERS.

$4500—Choice northwest corner for building, between Broadway and Market streets; lot 75x100. (3867)

$3500—Lot 200x200, northwest corner one block from Broadway; magnificent building site adding speculation.

$4000—Between Harrison and Madison street; fine residence lot 50x100; sunny side. 3138)

$6000—New Eastlake House, just finished—two story; eight rooms, bath and all modern conveniences; one block to station; easy terms; sunny side street. (3953)

BUSINESS PROPERTY—Lot 100x100; corner; two story building; five stores and twenty-six rooms; rents for $135 per month; price $22,500; fine investment. (2824)

51—Acres between Mills Seminary and San Leandro; in fruit belt; 10 acres choice fruits; Eastlake house, barn, and outbuildings, good surroundings and neighborhood; suitable for subdivision; $22500—a bargain. (3325)

Special attention given to the purchase and sale of Real Estate. Parties seeking homes, income, ranch, or business property, either for permanent investment or speculation, will be furnished a list of desirable places upon application to

J. H. MACDONALD & CO.,

Real Estate Brokers,

470 Ninth street, near Broadway.

COTTAGE

For Sale!

A Cottage House of 5 Rooms and Bath at a Bargain on Account of Departure; Corner Lot; Good Location; Furnished or Unfurnished.

TERMS EASY.

Apply to

GASKILL & VANDERCOOK.,

458 Ninth Street,

OAKLAND.

Educational.

CALIFORNIA

Military Academy

OAKLAND, CAL.,

COL. W. H. O'BRIEN, Principal.

LEADING MILITARY SCHOOL ON the Pacific coast. Thorough and practical instruction given in all branches. The 24th year began July 28, 1888. The present term began January 7, 1889.

MR. ALFRED J. KELLEHER,

Professor of Singing at Mills College

—DESIRES TO—

Announce that he will give lessons in Oakland on Wednesday.

A CLASS WILL BE FORMED

For the study of part songs for female voices. Ladies desirous of attending this class may obtain all particulars, by addressing

ALFRED J. KELLEHER,

2324 Clay Street, - San Francisco

THE CRAWFORD POLYTECHNICAL and ENGLISH SCHOOL.

ON MONDAY, AUGUST 6, 1888, AT 1020 Oak street, I opened The Crawford Polytechnical and English school—a day and boarding school for boys. The class will be limited to thirty. For full information apply to T. O. CRAWFORD, Postoffice box 393, Oakland, Cal.

HEALD'S BUSINESS COLLEGE, 24 Post Street, Near Kearny, San Francisco, Cal.

Shorthand, Penmanship, Bookkeeping, and Typewriting.

Go to the Oldest and the Best.

PACIFIC Business College, 320 POST ST. SAN FRANCISCO.

LIFE SCHOLARSHIPS, $75.

NO VACATIONS, DAY AND EVENING SESSION

Pianos.

KNABE!

THE BEST PIANO ON EARTH.

Haines Bros.' Piano, Patti's Preference.

A. L. BANCROFT & CO. 132 Post st., S. F.

DEWING BROS.' PIANOS

The Best Piano in the Market for the Money.

1165 Washington St., Oakland

JOB PRINTING

—AND—

Book Binding

—AT THE—

Tribune Office.

FIRST CLASS WORK!

LOW PRICES!

ESTIMATES GIVEN.

WOOD CHOPPERS WANTED.

APPLY TO

ENCINAL MILLS,

Cor. 4th and Washington Sts.

Real Estate

WILLIAM J. DINGEE

460 and 462 Eighth Street, Oakland.

FOR SALE.

$7250—Handsome modern house of 10 rooms, baths, and all the latest improvements, large stable, lot 75x150, patent cement walks, etc; situate on the north side of East Seventeenth street, between Sixth and Seventh avenues.

$7500—House of 10 rooms, lot 75x125 feet, situate on Myrtle street, between Eighth and Tenth streets; price reduced from $9000; sold on account of owner's departure from the city.

$6300—New house of 8 rooms and every modern convenience, lot 40x100; Adeline street, near Tenth; only $1000 cash payment.

$3750—A bargain—Fine cottage of rooms, lot 50x140 feet, situate on Elm or Twenty-fourth streets, near Telegraph avenue; worth $4500.

$1750—Cottage of 5 rooms, lot 40 feet front, situate on Twenty-sixth street, near Grove; street macadamized and sewered; terms only $250 cash; balance in monthly installments.

$3100 each—3 fine new cottages of 5 and 6 rooms each, lots 35x115 feet, situate in the Major Given Tract, patent cement sidewalks, sewer and street work all done; terms only $500 cash; balance in monthly installments.

APPLY TO

WILLIAM J. DINGEE

460 and 462 Eighth Street, Oakland.

J. L. SCOTCHLER. L. GOTTSHALL.

SCOTCHLER & GOTTSHALL,

S. E. corner Ninth and Washington Streets, Oakland, Cal.

REAL ESTATE!

SAN FRANCISCO: - - - 634 Market Street; opposite Palace Hotel

BERKELEY: - - - Shattuck Avenue, opposite Berkeley Station

$1750—COTTAGE, 5 ROOMS, BATH, Stationary wash tubs; lot 60x140.

$2000—MODERN COTTAGE, 5 ROOMS, bath, etc.; lot 37½x150.

$3250—NEW TWO STORY MODERN house, 8 rooms; lot 32x100; easy terms.

$4250—TWO STORY HOUSE, 9 ROOMS; lot 50x150; within three minutes walk of local railroad station.

APPLY TO

MATHEWS & LARUE

626 East Twelfth Street,

EAST OAKLAND.

$5500—Modern home; west side of Magnolia street, between Eighth and Tenth streets; lot 37x133.

$7000—A northwest corner on East Fifteenth street; lot 80x100; rent of property will pay 8 per cent—$8000.

$14,000—One of the finest located and best homes in Alameda; lot 75x207.

$4250—A fine southeast corner on Market street, near Twenty-sixth; lot 115x130; a bargain.

$1500—Lot 100x145, south side of Thirty-eighth street, near Telegraph road—good investment.

$3000—Northwest corner of Ninth avenue and Tenth street; lot 75x100; fine property.

A. C. GILBERT & CO.,

420 Eighth Street, Oakland

Money to Loan

AMOUNTS TO SUIT.

Low Rate of Interest

WM. J. DINGEE,

460 and 462 Eighth Street, Oakland.

$4400—Just completed! New modern house of 8 rooms, bath, two patent closets, and double parlors. Gas and city water through the house; lot 32x90. Two blocks from Tubb's hotel. (156)

$2100—Cottage of 3 rooms; lot 37-6x150; on Thirteenth avenue, south of East Twentieth street. (155)

$2500—Newly furnished cottage of 5 rooms; in fine condition; lot 50x132; good well and barn; west side of street; 1½ block to the cable car. (152)

$1000—Lot 26x106; on sunny side; Taylor street, near station.

McDonald & Cameron

DEALERS IN REAL ESTATE.

474 Eighth Street, Oakland.

N. W. WINTON,

Real Estate and Insurance

CITY AND COUNTRY PROPERTY FOR sale; 80 acres specially adapted to the orange, olive, fig and grape; well watered; and lying within the thermal belt; near the railway, churches and schools.

Manager Alameda County Branch Ætna Insurance Co. of Hartford.

Cor. Eleventh and Broadway,

OAKLAND, CAL.

Lots $25

WILLOWS, CAL

Installment Plan.

Terms Easy

921 Broadway

Oakland, Cal.

Coal and Lumber Dealers.

PUGET SOUND LUMBER COMPANY

Wholesale and Retail Dealers in

Pine and Redwood Lumber,

SHINGLES, SHAKES, LATHS, ETC.

This Company owns its own Mills and Vessels and keeps an IMMENSE STOCK of Lumber of ALL kinds, selected for this market, and can fill orders for any amount and dimension on short notice, at the VERY LOWEST market rates.

Oakland Yard and Office, First and Washington Streets.

G. W. FISHER.....Manager.

THE NEW FEED STORE

—Doran & Magee—

DEALERS IN HAY, GRAIN, WOOD, AND COAL,

1957 SAN PABLO AVENUE, CORNER THIRTIETH STREET.

We are farmers of San Pablo Valley, and produce our own Hay and Grain, and can afford to sell lower than anybody in Oakland, and guarantee full weight and measure.

GEO. PAYNE. O. E. DERBY. A. B. DERBY.

E. M. DERBY & CO.,

Lumber Dealers

HEADQUARTERS:

Brooklyn Lumber Yard, - - - East Oakland, Cal.

Alameda Lumber Yard, - - - - Alameda, Cal.

San Francisco Office, 22 California St., San Francisco, Cal.

Room 10, Second Floor. Office Hours: 11 to 12 A. M.

All Kinds of Lumber and Building Material

AT LOWEST MARKET RATES.

HUSSEY'S COAL YARD

180 Franklin, corner Sixth Street.

(Jaffe's Old Stand.) All Kind of

COAL, WOOD AND COKE

Telephone and Mail Orders Promptly Attended to. Telephone 34.

Oakland Hospital

—AND—

HOTEL FOR INVALIDS

E. H. WOOLSEY, M. D.

Surgeon and Physician in Chief,

TWELFTH STREET,

Between Madison and Jackson Streets

OAKLAND CAL.

The Institution is healthfully, pleasantly, and conveniently located, occupying an entire block in a quiet neighborhood, surrounded by elegant private residences; near and yet within four blocks of the Central Pacific and narrow gauge railroads, and accessible to their stations by the Brooklyn street cars.

The sewerage facilities are perfect. The wards and private rooms are large sunny, well ventilated, and appropriately furnished.

The building exteriorly, together with its ground, is attractive, interiorly the woodwork is of solid and carved walnut, the mantels of purest Italian marble and design, and the walls decorated with exquisite frescoes.

The Hospital Section, comprising Surgical, Medical, and Convalescent Wards, is separated from the section for invalids, each department being provided with special corridors, bath rooms, electrical appliances, etc.

Steam, Medicated and Electric Baths, and all the appointments of a first class general Hospital, and all the requirements, conveniences and comforts of a Private Home for invalids are here provided.

The Matron is an experienced nurse, and the nurses and attendants (male and female) are well trained and reliable.

TERMS (invariably in advance):

In Wards.....$15 per week

In Private Rooms.....$25 to $40 per week

Two persons in room, each, 18 to 20 per week

NO EXTRA CHARGES.

In confinement cases an additional fee of $25 will be charged.

Patients in private rooms desiring special nurses in constant attendance, will be charged $3 50 per day extra.

Physicians in good standing will be allowed to maintain and treat private patients in this Institution

HAVE YOUR

MAGAZINES

BOUND

—AT—

THE TRIBUNE

BINDERY.

SOHST BROS.

FACTORY,

Corner Eighth and Franklin Streets,

Carriages, Buggies, and Light Wagons always on hand.

Scientific Horse shoeing a specialty

Oakland Evening Tribune

PUBLISHED DAILY (Sundays excepted)
—AT—
413 415, AND 417 EIGHTH STREET,
—BY THE—
TRIBUNE PUBLISHING CO.
WM. E. DARGIE, Manager.
DELIVERED BY CARRIER
AT FIFTEEN CENTS PER WEEK
TERMS BY MAIL, FOR THE DAILY:
ONE YEAR....$6 00—SIX MONTHS..$3 00

☞—Orders for delivery of THE DAILY TRIBUNE, to either residence or place of business may be made by postal card or through telephone No. 46. Any irregularity in delivery should be immediately reported to the office of publication.

The Tribune in San Francisco.

Parties in San Francisco desiring THE TRIBUNE can find the same on sale at the Palace Hotel news stand.

The Oakland Daily Tribune is the City and County official paper.

PICNICS.

SHELL MOUND PARK—Sunday, April 21st, Swedish Society.
BADER'S PARK—Sunday, April 21st, Sueddeutscher Verein.

AMUSEMENTS THIS EVENING.

OAKLAND—Nelson's Great World Combination.
BALDWIN—Little Lord Fauntleroy.
BLIOU—Music Concert.
ALCAZAR—Judge Not.
GRAND OPERA HOUSE—Minstrels
TIVOLI—Bells of Corneville.
PANORAMA—Battles of Vicksburg.

WEDNESDAY.....APRIL 17, 1889

An Embarrassing Position.

Our neighbors on the north in British Columbia are talking in a very cocky way about resisting by force and arms the American "pirates," as they call the revenue cutters, which are sent out to prevent seal poaching in the waters of Behring sea. The trouble is that the United States Government is in the very embarrassing position of trying to apply one doctrine on the Atlantic seaboard while we are maintaining in a vague and unsatisfactory way the exactly opposite and contradictory doctrine on this side of the continent. There is a sort of impression current that the Administration has taken a bold and uncompromising stand in the matter of declaring Behring sea a *mare clausum*, subject wholly to the jurisdiction of the United States and Russia; but, in fact, nothing of the sort has been done. The recent proclamation of the President leaves things in just the same state of uncertainty as for the past three years. The question of the extent of our rights is wholly untouched. Attention is called by the President to those sections of the revised statutes which forbid and punish the killing of any otter, mink, marten, sable, or fur seal "within the limits of the territory of Alaska or in the waters thereof," without defining just what the United States Government will insist is included in the term "in the waters thereof." The proclamation calls attention to the fact that vessels transgressing the law are declared forfeited to the Government, with their cargoes, tackle and furniture. No distinction is made between American and foreign vessels. Authority is given to the Secretary of the Treasury to allow the killing of fur-bearing animals, except fur seals, under such regulations as he may prescribe. The proclamation does nothing more than to warn all persons against violating the laws of the United States without defining the extent of "all the dominion of the United States in the waters of Behring sea."

The interpretation of the proclamation was considered some two weeks ago in the Dominion Parliament at Ottawa, and the speech of Mr. Abbott, the Government leader, turned on the point whether the proclamation reasserted a claim to jurisdiction over the entire eastern half of Behring sea; and he concluded that it could not bear that interpretation. He held that its phrase, "the dominion of the United States in the waters of Behring sea," was still left to be defined under international law. But recent efforts have been directed in a different direction—that of framing an international agreement to protect the fur seal from extermination, while leaving in abeyance the dispute as to the ownership of Behring Sea and the validity of the Russian maritime cession as against foreign nations.

It seems probable that the vague language of the proclamation is designed to leave the way open for some compromise in the nature of an international agreement of the nature hinted at by Mr. Abbott, while at the same time the President desired to avoid the enunciation of a doctrine which would destroy our position in regard to Canadian jurisdiction in the fisheries dispute. We insist in the latter case on the three mile limit, without admitting the right to run the line from one head land to another, and that the line must conform to the shore line. In the seal fisheries we insist on the absolute control of a sea covering hundreds of thousands of miles of ocean. In fact, we claim in the Pacific a sea running farther west from Sitka, Alaska, than that place is west of Boston, with a north and south area almost equal to its width. If we drive Canadian fishermen from this wide sea it will be difficult to maintain the rights of the American fishermen to resort to the codfish banks in Canadian waters.

THE struggle for the location of new State institutions is now in full blast in the southern counties. Pomona bewails her hard fate in failing to secure the Reform school, and San Bernardino is humped in a mighty effort to grapple an insane asylum. Therefore it is unkind for the Los Angeles *Times* to say that San Bernardino is too hot for the comfort of the insane, and we sympathize with the San Bernardino *Times-Index* when it hurls back the foul slander in the teeth of its reptile contemporary and asserts that "the trade wind always reaches this section in good shape." What shape?

A Hopeless Business.

Somebody who is interested in the rather hopeless agitation having for its object the adoption of a constitutional amendment permitting the passage of a national divorce law, has gone to the trouble to collect some of the more absurd and unreasonable legal causes for divorce in the several States. It makes very strange reading, as will be seen from the following summary:

"Ungovernable temper," in Kentucky; "habitual indulgence in violent and ungovernable temper," in Florida; "cruel treatment, outrages, or excesses such as to render their living together insupportable," in Arkansas, Kentucky, Louisiana, Missouri, Tennessee and Texas; "such indignities as render life burdensome," in Missouri, Oregon, Pennsylvania, Washington Territory and Wyoming; "husband notoriously immoral before marriage, unknown to wife," in West Virginia; "fugitive from justice," in Virginia; "gross misbehavior or wickedness," in Rhode Island; "any gross neglect of duty," in Kansas and Ohio; "attempt on life," in Illinois; "refusal of wife to remove into the State," in Tennessee; "three years with any religious society that believes the marriage relation unlawful," in Massachusetts; "joining any religious sect that believes marriage unlawful and refusing to cohabit six months," in New Hampshire; "parties cannot live in peace and union," in Utah; "settled aversion which tends to destroy all peace and happiness," in Kentucky.

These are recognized as causes of absolute divorce in the States named. It is not a creditable showing and the laxity of divorce which is made possible by the large choice of causes would probably be remedied by a national law. Nevertheless, the difficulty of procuring the submission and adoption of a national Constitutional amendment is so great that the attempt is almost hopeless.

WE fear that the American party will view with grave suspicion the appointment of Sarapal Apodaca to an Arizona postoffice. The name has an alarming sound, but we should not complain when we find that illustrious native American, Jim Goldpunk, arrested for bigamy in Washington Territory because, as his friend Squak John explained, the extravagant and erring James had deserted his wife Alice and married another. "She's older and no better looking than Alice," said Squak John in his polyglot of jargon and English, "and a man is put in the skookum house in Utah for having more than two wives." After all names are a somewhat uncertain test of political fitness.

SOME indication of the feeling in Germany may be gathered from a recent epigram. A new medal has the heads of William I, Frederick III and William II. The spirit of the times has led to the remark that it is a medal of "two dead lions and a live dog."

Horace Freely Translated.

Eugene Field.

Boy, I detest the Persian pomp.
I hate those linden bark devices,
And as for roses, holy Moses!
They can't be got at living prices!
Myrtle is good enough for us—
For you, as bearer of my flagon—
For me, supine beneath this vine,
Doing my best to get a jag on!

The Length of Philadelphia Days.

Public Ledger.

A well preserved copy of Gordon's Geographical Grammar, published in London in 1719, was purchased from a local bookseller the other day. Under the head of "Pennsylvania" the geographical and grammatical Gordon observes: "The length of the days and nights is much the same here as in New Jersey."

A Woman's Reason.

My love and I in twilight soft alone were snugly sitting, and lurid gleams of lovely dreams in azure eyes came flitting.

Her wayward hair strayed here and there in captivating tresses, and tickled her face with tender grace, in zephyr soft caresses.

And every light that thrilled the sight in her evasive glances, suggestions were of gossamer in woof of rare romances.

So sitting there, a goddess fair, my ardent fancy found her; then, half afraid, I next essayed to put my arms around her.

And since there came no "Fie! for shame," in tones with anger laden, then "Hold!" I cried, and straightway tried to kiss the gentle maiden.

"No, no!" she said, and turned her head, the favor sweet denying; "Just one!" I pleaded; but, no, instead, the maiden fell to crying.

"There, there," said I, "pray do not cry; I didn't mean to grieve you; since I offend I'll put an end to this, my fear, and leave you.

"No, no!" she said, with blushes red and sudden pause in weeping, while through her grief in one sweet, brief delight her eyes came peeping.

"You do not know what moves me so—it isn't that I mind it—I'm glad heance you——" sigh and pause, "because you didn't do it. —*Pittsburg Bulletin.*

MR. HEARST'S SHAKE UP.

Changes in the Editorial Staff of the San Francisco "Examiner."

Important changes have recently been made in the apportionment of the editorial staff of the San Francisco *Examiner*. Mr. Hearst has made many transpositions since his return from the East. Arthur McEwen recently resigned the position of managing editor for the reason that he has determined to enter the struggle for fame and fortune in New York City. Mr. Chamberlain, a newspaper man of experience in two continents, has taken Mr. McEwen's place. H. D. Bigelow was then appointed news editor and assistant managing editor.

The shake up then penetrated the local room, and the latest development is the appointment of Edward H. Hamilton, formerly of this city, as City Editor. In all papers the city desk is the seat of labor and responsibility and the target of criticism and vituperation. Mr. Hamilton has declined this desk more than once, but it is understood he has finally accepted at Mr. Hearst's request. Leigh Irvine, who has directed the correspondence from Oakland for several months, has been recalled to the San Francisco office. Joseph M. Ward, who has been city editor for many years, has been appointed Oakland correspondent, and probably Mr. Lawrence, formerly Washington correspondent of the paper, will be his assistant. Mr. Ward is President of the Press Club of San Francisco, and one of the most prominent as well as most popular of the young newspaper men of San Francisco.

John Pratt, formerly city editor of the *Call*, has been engaged for a desk position in the *Examiner* office, and his successor as city editor of the *Call* is Louis S. Whitcomb, formerly one of the several assistants of the city editor of the *Examiner*.

NEW APPARATUS.

The Last Recommendation of Chief Engineer Moffitt.

It was several minutes after 4 o'clock yesterday afternoon, when E. W. Playter, J. West Martin, Police and Fire Commissioners, and Secretary Cleveland Dam entered the Council chamber.

The first business was the reading of a recommendation from James Moffitt, Chief Engineer of the Fire Department, that the board take steps to obtain two new engines, 1000 feet of hose, and two engine houses. He complained that the old Phoenix engine is worn out, and that it would be necessary to have at least one new engine in addition to the one to replace the Phoenix.

C. H. Cole applied to be appointed captain of police.

Councilman Hackett's resolution requesting arrest of A. C. Dietz, which was presented at last meeting of the Council, was read and referred to the City Attorney.

The following applications for positions on the police force were received and referred to the Chief of Police: E. J. Earickson, C. C. Perry, John Cody, W. G. Cushin, W. Morris, M. J. Perrine, John C. Darnal, Henry Ott.

Resolutions were adopted requiring the Chief Engineer of the Fire Department and the Chief of Police to make complete inventories of all the property in their respective departments.

Adjourned.

MINING STOCK REPORT.

San Francisco, April 17, 1889.

MORNING SALES—REGULAR SESSION.

300 Alpha Cons	1 75	240 Keyes	15
100 Andes	86	2190 Mexican	5½@5 00
340 Belcher	2 20	60 Nev Queen	2 05
200 Best & Belcher	4 25	280 Occidental	1 10
100 Bullion	75	200 Ophir	5 50
250 Chollar	3 75	120 Ophir	1 20
150 Chollar	2 15	100 Potosi	1 75
76 Con Cal & Va	8 50@8 12½	130 Savage	2 65@2 60
90 Confidence	11 00	450 Scorpion	80@55
200 Con Imp	80	100 Sierra Nev B & M C	2 50
300 Con Pur	3 85@3 90	945 Sierra Nev N	3 55@3 05
50 Eureka Con	1 10	200 Silver Hill	45
50 Gould & Curry	2 40	1920 Union Con	4 65@4 75
300 Hale & Norcross	95	300 Utah	1 05
100 Hale & Norcross	1 20	150 W Con	85
50 Justice	1 20	350 Yellow Jacket	3 25

THE STOCK & BOND EXCHANGE

San Francisco, April 17.

UNITED STATES BONDS

	Bid	Ask		Bid	Ask
Ones, 4's	—	123½	4½s	107½	—
4's, regid	—	123½	4½s reg	107½	—

MISCELLANEOUS BONDS

C C W C	102	—	N R R of C	—	115
Dupont St	101	—	Oakland G		
Mkt St R R	127½	—	L H & Co	102½	—
Mp & Pac	99	—	S P R R	113½	—
Monterey A	80	42½	S P Br R R	104½	105
N W & M Co	88½	102½	S P Ariz	109½	108
P & O R R	122½	125	S V Wts	122½	—
N Co n r G	130	—	do do 4s	95	—
Northern Pacific R R				118½	119½

RAILROAD STOCKS

Central	29	—	N B & M	—	86
City	50	—	Omnibus	49½	—
California	—	107½	Presidio	30	—
Geary	115	130			

WATER STOCKS

Spg Valy	—	60	Contr Cost	91½	93½
Blue Lk	15	—	Marin Cty	—	51

GAS STOCKS

Capital	53	—	Pac Lig C	55½	56
Central	75	92½	San Fran	60	61
Oakland	34	35	Stockton	—	47½
Pac Imp	66	66½	Los Ang	34½	35

BANK STOCKS

A Of of Cal	—	75	First Natl	150	—
Bank Cal	223	—	L Pris & A	—	115
Cal Sfe Dt & Tr	48½	50	Pacific	157½	162
			Mrchs Ex	28	—

INSURANCE STOCKS

Aglo Nev	97	99½	Hme Mtl	—	100
California	135	—	Ste Invst	89	97
Commrl	122	—	Union	109½	110½
Frm's Fd	136½	—			

POWDER STOCKS

Atlc Dyn	47½	48	Sfty Nitro	8½	—
California	100	—	Vigorit	3½	3½
Giant	—	61			

MISCELLANEOUS STOCKS

C A Stc C	40c	75c	Gen S S Co	101	101½
C B L Co	16	16½	Pacific B		
C K W'ks	8½	10	Slt & Sod	—	60½
H Chl C	—	39½	Pac Indic	—	5c
Judn M C	6½	9½	P I & N C	—	105
Mchts Ex	100	—	P Rling M	95	110
O Art S Co	60	—	PaW & C Co	22½	28

SALES THIS A. M.

14,000 S V W Bonds 4s	124½
13,000 " "	124½
2000 S P Rr of Cal	104½
100 Hawaiian	39½
100 "	39½
10 Cal E Light	15½
50 "	15½
310 "	16
100 "	16½
50 "	16½
50 Oceanic S S	101½
10,000 U S 4s	129½

TUESDAY P. M. SALES.

250 Cal Elec Light	15
100 " "	15½
250 H Con and S	30
10 S F Gaslight	60
50 S V Water	90
5 "	90½
50 Vigorit Powder	3½

DEEDS AND MORTGAGES.

Specially reported up to noon each day for The Tribune.

DEEDS.

WEDNESDAY, April 17th.

M. A. Getchell to J. G. Mendonsa et al.—Lots 2 to 9 and 11, 13, and 14 to 17, block 7, Fitchburg, Brooklyn township ..... $ 4000
E. G. Vincent to Jane K. Sather—NW corner Twentieth and Broadway, N 67x132; also W Broadway, 100 N from Twentieth, N 50x100, Oakland. 10
Beulah Camp Meeting Association to F. Elliot—S½ block W, Beulah Park Camp Meeting Association, Oakland 200
Robert Gay to M. Degnan—W Myrtle, 25 W from Railroad avenue, N 25x100, Oakland 10
Maggie Rooney to A. Lopez—Lot 13, block C, Rooney tract, Berkeley 10
J. S. Felton to J. A. Cookhill—Lot 30, Pacific Theological Seminary tract, Oakland 5
S. Huff to A. Huff, his wife—5 acres on N Ward avenue, San Leandro ..... Gift
Clinton Jones to F. H. Meyers—Lots 57, 58 and 59, Rock Island tract, Oakland township 10
F. Dougherty and wife to C. Nielsen—W Willow, 73½ E from Lincoln, N 29½x95, Oakland 10
W. M. Mendonsa to J. Dougherty—Lot 30½x221 on N College avenue, also 10x32 rods on S line said avenue, Livermore 5

MORTGAGES.

WEDNESDAY, April 17th.

E. M. Cameron to N. J. Williams—Undivided ½ lots 28 to 31, block 89, northern addition to Brooklyn ..... $ 500
G. D. Minor et al. to Union Savings Bank—Lot A, block 22, Alameda Park Homestead, Alameda 1000
G. D. Mahoney to G. M. Francis—N San Antonio avenue, 250 W from Paru, W 50x145, Alameda 650
J. L. Mitchel to Bank of Livermore—Lot 5, block 19, Livermore 500
B. J. Smith and wife to J. Hollister—W Jackson, 50 S from Eleventh, S 50x100, Oakland 5000
F. E. Lake to Equity Building and Loan Association—Lot 34, block O, Kelsey tract, Oakland 2200
John Haller to S. J. Harp—W Sixth, 180 S from Addison, S 111x32, Berkeley 320
J. C. Nichols to Helen Lewett—7.55 acres adjoining land of Jones, Brooklyn township 800
W. T. Rudolph to Union Savings Bank—North Eighteenth, 475 W from Telegraph avenue, W 25x118, Oakland 1200
Annie Hoar to Union Savings Bank—Northeast corner Railroad avenue and Chester street, N 100x55, Oakland 2700

LIST your property for sale or for rent with GOLDBERG & HART, 469 Ninth street.

INSURE your property in "Time Tried and Fire Tested" Companies with GOLDBERG & HART, 469 Ninth street.

Special to Mothers.

Try our $2 "Boys' School Shoes"; they are the best in the market. Wentworth Boot and Shoe Co., Thirteenth st.

"After a varied experience with many so-called cathartic remedies, I am convinced that Ayer's Pills give the most satisfactory results. I rely exclusively on these Pills for the cure of liver and stomach complaints."—John B. Bell, Sr., Abilene, Texas.

New Carpets

All grades at H. SCHELLHAAS, 408 Eleventh street.

A FINE line of Ladies' French Kid Shoes at Wentworth's New Store, 466 Thirteenth street.

ALAMEDA.

Bond of the New Postmaster—The Baseball Grounds.

Thomas J. Smitt has been elected Secretary of Central Hose Company, vice Alexander Irvine, deceased.

Many owners of property fronting on Railroad avenue are anxious to have its width defined, as they contemplate street and sidewalk improvements.

A number of the appointive officers of the city breathed much easier when Trustee Mastick announced that there will be no changes made except for cause.

George Sturtevant has forwarded his bond as Postmaster of Alameda. It is in the sum of $18,000, and the sureties are: Dr. T. P. Tisdale, $5000; C. A. Edson, $4000; C. W. Ticonson, $4000; and J. N. Webster, $5000.

The Presbyterian Sunday school will give a praise service in the church next Sunday evening. The pupils will be assisted by the church choir, the pipe organ, and an orchestra of members of the Apollo Club.

The Young Ladies Flower Mission is busy making arrangements for the flower fair which will be held in the Park Opera House on the 2d, 3d and 4th of next month. The young ladies intend to eclipse all their previous efforts.

The Board of Education met last evening and reorganized by the re-election of A. Mayrisch and D. J. Sullivan as Chairman and Secretary, respectively. No other business of importance was transacted.

The syndicate which owns the North Alameda tract is very well satisfied with the results of the auction last Saturday. Said F. Boelmer, a member of the syndicate: "We could not have expected to do any better, and I think that the purchasers will realize over 50 per cent upon their investments within a year."

Coroner Evers removed the dead body of a Chinaman last Monday from Alameda without first obtaining a permit from Health Officer McLean. The Health Officer is mad thereat, and threatens to bring the Coroner up with a short turn if he again ignores the ordinances of this city. There is no love lost between these two gentlemen.

The baseball grounds at the West End are now used every Sunday by amateur clubs. Will professional clubs ever play on these grounds again? The answer depends very much upon the actions and influence of City Trustee Charles S. Neal. At present if professional clubs play on the grounds an annual license of $500 must first be paid. Trustee Neal may try to have the ordinance imposing this prohibitory license repealed.

George Munn, a horse jockey and a well-known character on Park street, and Cyrus Welsh, a plasterer, who is frequently an inmate of the City Prison on the charge of drunkenness, entered a Chinese house a few evenings ago and asked the owner if they could "hit the pipe." They were accommodated and were soon stretched out upon the dirty and ill smelling couches. Before the opium was given them, however, the Mongol asked for his pay. This was very slow in coming, and the owner commenced to raise a row with the white visitors, which attracted the attention of Police Officer Welch. The two men were taken into custody, and after spending the remainder of the night in prison were released the next morning on $3 bail each, which they forfeited.

Sudden Changes of Weather cause Throat Diseases. There is no more effectual remedy for Coughs, Colds, etc., than BROWN'S BRONCHIAL TROCHES. *Sold only in boxes.* Price 25 cents.

Oh, What a Cough.

Will you heed the warning? The signal perhaps of the sure approach of that more terrible disease—Consumption. Ask yourselves if you can afford for the sake of saving 50 cents, to run the risk and do nothing for it. We know from experience that Shiloh's Cure will cure your cough. It never fails. This explains why more than a million bottles were sold the past year. It relieves Croup and Whooping Cough at once. Mothers, do not be without it. For lame back, side or chest, use Shiloh's Porous Plaster. Sold by Osgood Bro's Seventh and Broadway.

Electricity and Magnetism.

Dr. Dyer, the celebrated Electrician, will teach the practical use of electricity and magnetism. Test treatments given free at his office, 558 Sixth street, near Clay. Office hours, 10 A. M. to 9 P. M.

☞Call at the Acme Restaurant 466 Ninth street, and try our 20 cent lunch.

Oakland's Enterprise.

Trusses, abdominal supporters, Elastic stockings fitted scientifically by a physician at Osgood Bros., Seventh and Broadway, Oakland, Cal.

Something New.

Great reduction in meat at Samson's Market, 477 Eleventh street. Great slaughtering in spring lambs.

40,000 at Fasbender's.

Fasbender's No. 4 1000 Rheumatic Cure—a sure cure for rheumatism. Hundreds of testimonials. 1156 Seventh street.

Arrived at Last.

Just received, a car load of fat spring lambs; cheap for cash. 477 Eleventh st

Easter Eggs

In endless varieties at Bacon's Palace of Sweets, 905 Broadway.

ANY person who witnessed the assault upon a passenger by employe Johnson at the broad gauge ferry, on the morning of the 4th inst., will confer a favor by sending his address to R. P. S., this office.

AUCTION SALES on the premises by Lyon & Co., Oakland auctioneers, Ninth and Washington. We either buy the furniture or sell it on commission. J. L. Lyon, Auctioneer.

R. WALKER, Contractor and Builder, and Jobbing. Wood Mantles and special Furniture made to order at 364 Twelfth street.

EASTER EGGS made of pure sugar for the children at Lehnardt's, 471 14th St., next to Post Office

CHOICE genuine spring lamb, lowest market price. GOLDEN RULE MARKET, 13th & Wshgn. sts. W. Cton & Son

$15 buys six piece parlor suite at Lyon & Co's., Ninth and Washington.

C. HERRMANN & Co., Fine Hats and Caps, 382-386 Kearny st. S. F., Cal.

Children Cry for Pitcher's Castoria

ELY'S CREAM BALM
Cleanses the Nasal Passages, Allays Pain and Inflammations, Heals the Sores, Restores the Senses of Taste and Smell.
TRY THE CURE.

CATARRH
ELY'S CREAM BALM CURES COLD IN HEAD, CATARRH, HAY-FEVER, DEAFNESS, HEADACHE, PRICE 50 CENTS. ELY BROS. OWEGO N.Y. U.S.A. EASY TO USE
HAY-FEVER

A particle is applied into each nostril and is agreeable. Price 50 cents at Druggists; by mail, registered, 60 cents. ELY BROTHERS 56 Warren street, New York.

New To-day.

MANY A LIFE

HAS been saved by the prompt use of Ayer's Pills. Travelers by land or sea are liable to constipation or other derangements of the stomach and bowels which, if neglected, lead to serious and often fatal consequences. The most sure means of correcting these evils is the use of **Ayer's Cathartic Pills.** The prudent sailing-master would as soon go to sea without his chronometer as without a supply of these Pills. Though prompt and energetic in operation, Ayer's Pills leave no ill effects; they are purely vegetable and sugar-coated; the safest medicine for old and young, at home or abroad.

"For eight years I was afflicted with constipation, which at last became so bad that the doctors could do no more for me. Then I began to take Ayer's Pills, and soon the bowels recovered their natural and regular action, so that now I am in

Excellent

health."—Mrs. C. E. Clark, Tewksbury, Massachusetts.

"I regard Ayer's Pills as one of the most reliable general remedies of our times. They have been in use in my family for affections requiring a purgative, and have given unvarying satisfaction. We have found them an excellent remedy for colds and light fevers."—W. R. Woodson, Fort Worth, Texas.

"For several years I have relied more upon Ayer's Pills than upon anything else in the medicine chest, to regulate my bowels and those of the ship's crew. These Pills are not severe in their action, but do their work thoroughly. I have used them with good effect for the cure of rheumatism, kidney troubles, and dyspepsia."—Capt. Mueller, Steamship Felicia, New York City.

"I have found Ayer's Cathartic Pills to be a better family medicine for common use than any other pills within my knowledge. They are not only very effective, but safe and pleasant to take—qualities which must make them valued by the public."—Jules Hauel, Perfumer, Philadelphia, Pa.

Ayer's Pills,

PREPARED BY
Dr. J. C. Ayer & Co., Lowell, Mass.
Sold by all Dealers in Medicines.

FIFTY-SIXTH FINANCIAL STATEMENT
—OF THE—

California Insurance Co.,

SAN FRANCISCO, CAL.,
On the first day of January, 1889.

Cash Capital, fully paid up in gold	$600,000 00
Reserve for reinsurance	380,280 23
Reserve for outstanding losses	93,570 92
Reserve for all other claims against the Company	17,085 84
Net Surplus over all Liabilities	$221,319 05
Assets at market value	$1,313,336 04

T. J. FISH, LOCAL AGENT
470 Ninth Street, - - Oakland.

R. H. McDonald, Pres't. F. V. McDonald, Cashier.
ESTABLISHED 1863.
Oldest Chartered Bank on the Pacific Coast.
PACIFIC BANK
Capital Stock $1,000,000.00.
Surplus $ 700,000.00.
Av. Resources $4,500,000.00.

Returning thanks for past favors we respectfully ask a continuance of the same and solicit accounts of Individuals, Firms and Corporations.
R. H. McDONALD, Pres't.
San Francisco, Cal., Jan. 1, 1889.

JUST OPENED.

Palace Drug Store!

San Pablo Ave. and Twentieth st.

—DEALER IN:—

Fresh Drugs
—AND—
Medicines,
CHOICE PERFUMES,
Fancy Goods, etc.

PRESCRIPTIONS A SPECIALTY.

G. A. HERZER, Proprietor

BUY THE FAMOUS Watchspring WILL NEVER BREAK
GUARANTEED TO OUTWEAR ANY CUSTOM-MADE CORSET
FOR SALE BY LEADING RETAIL ESTABLISHMENTS.

The Best 5c. Cigar in the Market

Central Pharmacy,

Junction Fourteenth and Broadway
Sole Agents for Alameda County

BUY USEFUL PRESENTS!

GLOBES, BLACKBOARDS, PARLOR DESKS, ETC.

C. F. WEBER & CO.,
Union Club Bldg., cor. Post and Stockton Sts
SAN FRANCISCO.

New To-day.

100 pieces New Style Sateens

—AT—

$1 50, $2, $2 50, $3, $3 50, $4, $5

For a Full Suit Length.

ENTIRE NEW DESIGNS. SEE THEM.

PARASOLS.
At 50c., 75c., $1 00, $1 25, $1 50, $2 00, $2 50, $3, $4, $5, $6, $7 50, $10.
New Styles and Elegant Novel Styles.

Kennedy & Quinlan
Dry Goods Co.
457, 459 and 461 Thirteenth St., First Store west of Broadway
Samples forwarded upon application. Country orders attended to promptly and goods forwarded C. O. D.

Combination Suits,

LATEST STYLES, AT

$5, $6, $7 50, $8 50, $10, $12 50, $15, $17 50, $20, 25.

NEW EFFECTS. NEW SHADINGS.

ACME RESTAURANT!

466 NINTH STREET

Between Broadway and Washington sts., OAKLAND. Reasonable Prices

JUST OPENED; Everything new; Meals cooked in French Style. Good Accomodation for Families.

ALDEN TRACT.

Parties desirous of investing in this tract apply to the owner.

J. E. McELRATH,
906 BROADWAY

TO THE

People of Oakland and Vicinity!

NOTICE.

We most cordially invite you all to call and see us. We have transcended all previous efforts and everybody declares that our new stock of fine goods for magnitude and general excellence is unapproachable, and that nothing like it was ever offered ready made before. Our new stock represents everything new in the way of fashionable materials as well as all of the latest styles. Every garment was made by hand to our special order, and for style, fit, trimmings, material and wear is fully equal to the best custom-made.

Every dollar you pay a tailor above our prices is just so much money wasted. Read the following list and see how much money you have been in the habit of wasting on clothes:

Blue Flannel Sack Suits	$ 8 00	Black and White Striped Cheviot 4-Button Cutaway Suits	$16 00
Dark Cassimere, Black and White Stripe Sack Suits	10 00	Brown Mix Stripe Cheviot 4-Button Cutaway Suits	10 00
Gray Mixed Tweed Sack Suits, good weight	12 50	Black and White Check Cheviot 4-Button Cutaway Suits	16 00
Black and White Stripe Tweed Sack Suits	13 50	Dark Twilled Cassimere 4-Button Cutaway Suits	12 50
Blue Middlesex Flannel Sack Suits	12 50	Blue Twilled Cassimere 4-Button Cutaway Suits	15 00
Extra Quality Blue Middlesex Yacht Cloth Sack Suits	15 00	Gray Twilled Cassimere Conservative Frock Suits, in seams	20 00
Dark Pepper-and-Salt Cassimere Sack Suits	15 00	Dark Blue Twill 4-Button Cutaway Suits	17 50
Better quality, same style for	16 00	Redish Mixed Scotch Cheviot 4-Button Cutaway Suits	15 00
Blue English Serge Sack Suits, plain and silk faced	$16 50 to 25 00	Dark Striped Scotch Cheviot Sack Cutaway Suits	18 00
Unfinished Blue Worsted Silk-faced Sack Suits	18 00	Blue Uniform Sack Suits, double and single breasted, buttons put on with rings	15
Light-colored, Light-weight Cassimere Sack Suits	14 00	Better quality, same style	20 and 25 00
Better quality, same style, in Tweeds and Cassimere	$16 00 to 22 50	English Melton Sack suits in gray, brown and dark brown	20 00
Black Melton, Raw Edge, 4-Button Cutaway Suits, excellent quality	25 00	Extra Quality Light, Invisible Plaids Worsted Sack Suits	24 00
Extra Fine Gray Check Worsted 4-Button Cutaway Suits	25 00	Fine Blue Frieze Sack Suits, with binding	24 00
Fine Black Red and Mixed Hair Line Worsted 4-Button Cutaway Suits	30 00	Fine Blue and Black Worsted Sack Suits, with binding and stitched edge	25 00
Extra Fine Blue and Black Broadwale 4-Button Cutaway Suits	25 00	In Prince Albert Coats and Vests we have a large line of Corkscrews, Piques and Granites from	$20 to 32 50
Blue and Black Frieze 4-Button Cutaway Suits, plain edge and with binding	25 00	Prince Albert Suits, from $25 to $40, in all styles of goods, Gray Cheviots, Gray and Brown Worsteds, Broadwales, Piques, Corkscrews, Granites, Castor Beavers and Broadcloths.	
Extra Quality Black 4-Button Granite Suits	27 50		
Black Diagonal 4-Button Cutaway and Conservative Frock Suits	$18 to 25 00		
Blue-striped Unfinished Worsted 4-Button Cutaway, "a novelty"	20 00		

Our Children's Clothing Department!

The magnitude of our stock in this particular line is well calculated to make a visitor gasp with astonishment at first sight and wonder if the growing generation of San Francisco and vicinity is large enough to ever wear it out. But we have no fear in that direction, for at the bargains offered the goods are going like snow before a summer sun. Just note the following prices; they are only a sample of a few of the many bargains we offer in this department that are calculated to paralyze trade with our competitors:

Children's Sailor Suits, 4 to 9	$1 50	Boys' Long Pants Suits, 10 to 18	$5 00
Children's Jersey Suits, 3 to 9	3 00	Boys' Long Pants Suits, all wool	7 50
Children's Kilt Suits, 2½ to 4	2 00	Children's Overcoats, 3 to 10	3 00
Children's Blouse Suits, 4 to 14	3 50	Boys' Overcoats, 10 to 18	5 00
Children's Blouse Suits, all wool, 4 to 13	5 00	Boys' Long Pants, 10 to 18	1 50
Children's 3-Piece Suits, fine cassimere	5 00	Boys' Long Pants, all wool	2 50
Children's 3-Piece Suits, knee pants, all wool	6 50	Children's Knee Pants, 4 to 14	50
Children's Corduroy Suits, 4 to 13	4 50	Children's Knee Pants, all wool	1 00
		Children's Waists, 4 to 13	75
		Children's Collars, white and fancy	50

The Proper Thing in Hats is "The Knox!"

"Knox" is the leading fashionable hatter of America, and we are sole agents in San Francisco for the celebrated "Knox" hats, and have a full line of his latest styles in Derby and Silk. We also have an immense stock of other hats in all lines, including the summer styles in straw goods. Our hat department would make an immense store in itself. Our prices are the lowest and our stock is unsurpassed.

Trunks and Traveling Bags!

We have a complete line of these goods, and you can save money by not purchasing before you have seen our stock.

M. J. FLAVIN & CO.

924 to 928

Market Street, San Francisco

LARGEST HANDLERS OF FINE CLOTHING, FURNISHING GOODS AND GENERAL OUTFITTERS ON THE PACIFIC COAST.

BUSINESS MEN.

Work of a Year of the County Board of Trade.

The Amount of Dues to Be Paid by the Members Monthly.

The Secretary's Review of What Has Been Accomplished by the Efforts of the Board.

The breath of the Niles orange and the Livermore date and the Piedmont palm made the air of the Board of Trade rooms heavy with rich, tropical odors last evening, and the members of the board sat around the little green table and told stories of the great future of Alameda county, while the bright crimson stockings in the showcase of the California Hosiery Company shone angrily on the rather sickly flicker of the gas jets that struggled in the heavy, perfumed air. It was a long while before the board rooms filled, but some twenty-five men gathered around the rooms and leaned back against the wall with their knees higher than their heads. Then President Shattuck called the meeting to order, and Secretary Plumb presented the following annual report:

To the Directors and members of the Oakland City and Alameda County Board of Trade: I have the honor to submit herewith my report for the year.

The meeting to organize the Oakland Board of Trade was held September 3, 1886. Twenty-four persons were present, of whom eight now remain as members.

The first year's work, aside from local operations, was important as including the initial proceedings for the organization of the California State Board of Trade, which has since expanded to include some thirty of the fifty-two counties of the State.

We celebrate this evening the close of the first year of incorporated existence, also important by reason of the work accomplished through the efforts of the board, viz.: annexation and the adoption of a new city charter.

Another advance step has been taken in the new name, "The Oakland City and Alameda County Board of Trade," indicating the double work so far pursued and contemplated for the future.

The office and purpose of the organization is not always clearly understood.

The Board of Trade is not the constructive agency of the city. That function is performed by the Council and the Board of Public Works. It should be a species of pioneer corps—determining in a measure the objects to be attained, the measures to be adopted. As such it voices the best existing public sentiment. Every citizen is more or less responsible if it fails to express the highest ends, to foregoest the wisest purposes. If a spirit of vigor and activity prevails, if health, good order, and social advancement are the deals, the Board of Trade reflects these purposes in a policy embodying them. If inertia and stagnation rule, the board mirrors that low level.

In considering the work of the board the past year we have but to review the history of the city. The aims and purposes of the Board of Trade have not been wilfully separated from the active efforts of citizens. The one may have somewhat led the other has very faithfully followed. The fifty citizens who one year ago agreed to act as a unit in all public measures approved by the majority, have occasion for sincere acknowledgements for the hearty support extended by a large majority of citizens in all they have undertaken. The minor contests and antagonisms have sprung from honest differences of opinion, which are inseparable from popular government.

There is occasion for especial congratulation also, that the late Mayor of our city was not only in full accord with the Board of Trade but was also a most efficient worker, carrying forward all laudable undertakings with a diligence as unsparing as if the enterprises were his own. The city owes very much to him for the progress of the past year.

None familiar with the city can deny marked improvement. The general volume of business has increased; a large number of dwellings have been erected; several important business blocks are under way, while a very large amount of street work has been accomplished. There has been much healthful discussion of new enterprises, and some are showing fair progress.

The work upon the harbor improvement has been resumed, and a large expenditure for labor will result. Many strangers have become permanently interested by investing here, and the infusion of new blood is beginning to be felt by firmness and confidence in business circles.

Affairs have now reached that stage when important and advantageous results cannot long be deferred. Our harbor will soon admit deep sea vessels. Competing railroad lines cannot much longer fail to see the advantages offered here, and local improvements attest the spirit of progress prevailing and our real power to advance.

As far as county work is concerned, affiliation with the State board must be maintained and measures be set on foot looking to an adequate representation there and with "California on Wheels" of the varied and prolific resources of Alameda county. This room could easily be transformed, with our own productions, into a bower of delight, a pride to our people and a marvel to visitors.

Members should be sought in every township and representation given them in the Board of Directors.

We should not fail to lend every encouragement to the board of Supervisors in all their efforts in opening up new roads or improving existing thoroughfares, as well as to cooperate with our neighbors of Contra Costa in overcoming the squirrel nuisance or other orchard or vineyard pests.

The minor routine work of the board, including correspondence and personal interviews, an unrecorded service of no mean value, does not complete the work this organization may hope to accomplish. There is always room for some grander enterprise, to set on foot movements which would prove a benefaction to coming generations.

The new city government will necessarily be employed in prosecuting such improvements as have been or may be determined upon as the work of the day. It is the province of the Board of Trade to forecast the future necessities of the multitudes who are likely to seek homes upon this shore of the bay. A primal necessity is abundance of pure water. However adequate our supply may be for the present, if the past ratio of increase continues our population will soon outgrow any visible prospective provision.

Ought we not immediately to seek the co-operation of San Francisco, Sacramento, Stockton, and San Jose in the discussion of possible plans for water works of sufficient magnitude to meet the wants of a million of people destined soon to congregate in these cities of central California? Bonds could be issued by the several cities and towns, in amounts proportioned to present or probable future population, maturing at remote periods, for the construction of works adequate to convey into existing systems an abundant supply of pure water from the mountain lakes or streams.

The sooner this discussion is entered upon, not in any imperfect desultory way, but by systematic, well-considered inquiry, the sooner will our population reach the desired maximum.

The Board of Trade is the proper organization to inaugurate and champion this enterprise. One of the first inquiries of prospective settlers is as to the adequacy and purity of the water supply. We can advertise the advantages of Oak and in no better way than by promptly recognizing the needs of the increasing population in the way of pure water.

Since these suggestions were first propounded they have attracted much attention and have called out some friendly comments from the press outside the city. Some think the waters of the San Joaquin can be relied upon for the desired purpose. Others name the Tuolumne or American river. Others still mention Clear Lake or Lake Tahoe as the proper source. These hints are encouraging, as indicating the abounding supply if we will but seek it.

Not a few dismiss the proposition of combined action on the part of several cities as impracticable or full of difficulties. I have not named the plan because it was easy of solution. It is because of the almost insurmountable obstacles in the way that I would have the Board of Trade consider it. As we gain strength by healthful exertion, so do public organizations thrive by the very effort they put forth to accomplish difficult undertakings. The need is imperative. The time to begin agitation is now. If we supinely fold our hands and declare that an adequate water supply is beyond our reach, we simply decree for those who come after us a heavier tax to meet the greed of speculators, who will for profit do what we should undertake for love of home.

There is plenty of work for the Board of Trade, effective, profitable work wherein a single achievement may be of more value than the expenses of the board for a term of years. But there must be a power behind your Board of Directors. Members should feel sufficient interest to attend the monthly meetings, and every movement undertaken should have the power of a live enterprise, backed by a united body.

No doubt the sun would continue to shine as brightly, and the atmosphere remain as balmy in Oakland should the Board of Trade cease to exist. Doubtless, also, the city would continue to grow—not in deference to the opinions of those who think everything is well enough as it is, but because the law of progress is stronger than individuals or communities. But there never was an era in the history of Oakland when there was greater need or more glorious promise for a combination of the business men and leading citizens, pledged to unselfish, non-partisan devotion to the good of the city, to resist all cliques and frauds, to stimulate wise economy with healthful activity in generous provision for the future.

One hundred of the foremost men of the city of Oakland and county of Alameda have an opportunity during the next few years to wield the wisest possible and best possible influence in moulding the future which opens so gloriously before this most delightful city and most desirable county of the State, to give it unexampled peacefulness, good order, assured progress and rapid growth.

The opportunity to help give this high character and pure quality to all public movements is the sole capital of the Board of Trade.

For our next year's programme I would respectfully suggest:

First—Cordial seconding of the Mayor and City Council in securing perfect sewerage and other local improvements.

Second—Immediate steps to formulate a plan for an abundant supply of pure water.

Third—Necessary measures for an Oakland hotel.

The Finance Committee reported as follows: The year opened with an accrued indebtedness of $250, cash balance, $6 27. Unusual expenditures amounting to $1000 have been made, including cost of contour maps and the entertainment of the National Educational Association. Receipts have been $1386, being membership dues collected, $250 received from Board of Supervisors, and $271 special collections for the National Educational Association entertainment. Accrued expenses amount to $150, with $15 on hand and $300 uncollected dues, showing a virtual balance on hand of $195, or a net gain for the year of $445.

The State Board of Trade believes in obtaining all the sinews of war in sight, and so it has sent each member of the Board of Supervisors of each county a request that they appropriate to the use of their Board of Trade the $1000 which they are allowed to do by law.

President Shattuck explained that he had been to see what would be done, and he felt that the Supervisors would give the Board of Trade at least the $300 it paid to the State Board.

The matter of dues and finances was considered, and J. L. Lyon, the auctioneer, made an attempt to have the dues reduced from $5 to $2 or $2 50 per month. He thought that the Board of Trade could obtain more money by having a large number of members at low cost than a few at higher rate of dues.

Secretary Plumb said that the board had tried both high and low dues, and when they had 300 members at $1 per month they had a hard time to collect dues and closed the year in debt, whereas they now had a surplus. At the last meeting of the directors the directors decided in favor of $5. He complained that the board has not had printed matter to send to "California on Wheels."

A vote stood fourteen in favor of $5 and two against.

F. K. Shattuck made a pleasant little speech in closing his term as President of the Board of Trade. He complimented Secretary Plumb upon his excellent reports, and said that the Secretary had taken everything out of his hands. "I had intended," said Mr. Shattuck, "to give some of my ideas upon the future, but I see that our Secretary has covered that so nicely that nothing is left me to say, and so I suggest that we proceed to the election of eleven directors."

The election resulted as follows: F. K. Shattuck, E. W. Woodward, V. D. Moody, F. A. Leach, F. J. Moffitt, J. S. Emery, M. J. Keller, C. D. Pierce, J. S. White, M. J. Laymance, O. E. Hotchkiss.

F. J. Moffitt spoke of the acts of President Shattuck and how he had always been ready to assist the board financially and otherwise, and he proposed a vote of thanks. This was cordially given.

Mr. Shattuck responded, thanking the board and said that though he had opposed the charter he hoped that it would now be a success. He thought that the Board of Public Works was composed of able men, and though not as progressive as some may like, they will be careful of our money and they are economical and safe.

"We all think that this is a great Board of Public Works," said Dr. Woolsey. "They are going to build us parks and boulevards and pave our streets with gold, but I move a vote of thanks to our efficient Secretary."

The vote was given.

J. L. Lyon wanted some expression of opinion on the mercantile license question. Several members expressed themselves in opposition to reimposition of the license tax upon merchants.

The matter was referred to the new directors.

The Secretary submitted a resolution to come up for after consideration, as follows:

WHEREAS, The health and prosperity of cities depend primarily upon the purity and abundance of the water provided for the use of citizens; and

WHEREAS, The cities of Central California have a present and prospective water supply inadequate to the inevitable needs of the population to center here; therefore be it

Resolved, By the Oakland City and Alameda County Board of Trade, that a committee of three be appointed to prepare a letter to the Boards of Trade of San Francisco, Sacramento, Stockton and San Jose, inviting them to each appoint a committee to meet in joint conference to discuss the advisability of taking initial steps looking to a water supply from the mountain lakes.

The board then adjourned.

Combined Decorators.

Oakland Union, No. 131, Brotherhood of Painters and Decorators, met in regular session last evening, President Wayne occupying the chair. Three new members were initiated and five others were proposed for membership. A committee from the Federated Trades reported that the boycott on the United States Brewery is progressing favorably. The Committee on the Labor Bureau reported that they had provided a proper place for union men to procure work in preference to non-union men. A committee of three was appointed to visit the different unions of this city and ask for their support.

Disputed Titles.

James Stanley, as administrator of the estate of E. B. Goddard, deceased has sued Mary B. Baker et al., to quiet title to a lot on Twelfth street, near Grove.

Maria I. Stone has also commenced a suit of the same nature against G. W. Carnell concerning a lot on Tenth street, near Jackson street.

All to His Wife.

The will of James M. Burbank, deceased, formerly a resident of Pleasanton, was filed for probate this afternoon. He bequeaths his estate, valued at $1200, to his wife.

The Piedmont Cable.

The Piedmont Cable Railroad Company will soon be in a condition to commence work; $80,000 worth of bonds will be issued and $60,000 in money will be used beside. The surveyors have not yet decided upon a route.

When Twisters A-Twisting.

The Tubbs Cordage Company incorporated yesterday to assume control of the San Francisco Cordage Company. Directors: A. L. Tubbs, Hiram Tubbs, A. S. Tubbs, A. C. Tubbs and H. A. Tubbs.

A NOSE FOR WATER.

A San Bernardino Colonel's Great Scheme

To Supply San Francisco and Oakland With Water.

The Natoma Mining Company's Water Right—Its Value—Cost of Piping—Difficulties in the Way.

A San Bernardino colonel, who boasts himself the owner of a nose for water, is in San Francisco for the purpose of inducing the people of that city to go into the business of selling water to Oakland, Sacramento, San Jose, and the Lord knows what other towns, while incidentally supplying its own needs. This is Colonel W. J. Wilsey, who perhaps finding the southern citrus boom rather flat just now, thinks he can work up a healthy little scheme with a fat commission for himself on the outside. He explains:

"Some weeks ago the directors of the Natoma Water and Mining Company, near Folsom, sent for me to come up and examine their property, with the view of disposing of it for them. As soon as I was able to get my affairs in shape I inspected the lands. The result was most astonishing. You probably know that I have something of a 'nose for water.' What do you suppose I found up there? Before I had been on the property twenty-four hours I made the startling discovery that the company owned water rights which would yield no less than 80,000,000 gallons per day. Did I herald this discovery from the house tops? Not exactly. On the contrary, I went to the President of the company and told him that his original plan of cutting up that magnificent property into small tracts was unwise. It could better be sold as a whole. I told him I thought I could find a purchaser for the property as a whole, and he took kindly to the idea. The result was that we entered into a contract whereby I have the sole right of selling the lands, for a sum agreed upon between us, for one year, dating from last week. Having thrown up this bulwark of self protection, I had no hesitancy in unfolding my scheme to the owners of the property. Talk about your surprise parties. They were the worst broken up lot of persons I ever saw."

Here is all the gorgeous imagery of the Southern boomster. He goes on to explain how he has got some of the high officials of San Francisco interested in the scheme, but he is careful not to explain the nature of the arguments used. Those who know something about San Francisco politics will not be much at a loss to understand the nature of the arguments regarded as convincing by the general run of San Francisco officials.

Nevertheless the plan should be considered on its merits, and apart from the doubtful nature of its introduction by a smart speculator hungry for a commission. It is worth while to examine the financial details of the proposition as given by the Colonel:

"There are 5000 acres of land there. That, together with the water rights, etc., and with the guaranty of a daily supply of 80,000,000 gallons, I will sell to the city for a million and a quarter dollars, and I will accept the city bonds as payment. The bonds of the city and county of San Francisco are as good as cash to me. The city can bring water here for three millions more, and can pipe the city for two millions more. That will make six millions. Then reservoirs and pumping stations can be constructed for half a million more, making six millions and a half for which the city and county can have a permanent and unfailing supply of 80,000,000 gallons a day, besides owning her own water works."

Here we have an offer to sell 5000 acres and a doubtful water right for $250 an acre. Now as land in that neighborhood of as good quality can be bought for $50 an acre or less it will be seen that the sum of $1,000,000 is asked for the water right alone. Now it is a serious question whether under the law of riparian ownership this water right is worth anything for purposes of diversion as indicated by the Colonel. Under the decisions of the Supreme Court the owners of land along the lower banks of the American river are entitled to an undiminished flow of the waters, except in so far as such diminution may be due to ordinary domestic uses. Those decisions were fatal to hydraulic mining, and it is not to be wondered at that mountain water rights or mining companies are offered for sale. It is as easy to ask a million as it is to ask $1000, and the former sum leaves a fine margin to work on, a consideration which will be appreciated by those who are familiar with San Francisco politics.

There is another standpoint from which this proposition should be considered, and that is the pressure and fall of the water. The Colonel states the elevation of the Natoma ditch as 600 feet above the level of San Francisco and Oakland. The distance is 108 miles. Not very long ago there was some question of supplying Sacramento from this source and the engineer who made the examination reported that the amount of head lost by friction by the water in flowing from Natoma ditch to Sacramento, a distance of eighteen miles, would be enormous; as, for instance, a 22 inch pipe delivering 5,000,000 gallons daily from Natoma to Sacramento would lose 10 feet fall a mile; a 26 inch pipe, delivering 7,500,000 daily, would lose at the rate of 10 feet fall per mile also, or 180 feet of its total head; a 30 inch pipe would be required to delivers 10,000,000 gallons daily in Sacramento, a distance of eighteen miles, losing at the rate of 10 feet fall a mile, or a total of 180 feet head.

This would just give a fairly good fire pressure in Sacramento, and the people of Oakland and San Francisco are expected to believe that this water, after traveling ninety miles further in the pipes, crossing the Sacramento river twice, and the bay of San Francisco once, would still retain sufficient pressure to rise to the top story, or even the second story of any of our buildings.

The Colonel's estimate of the cost of piping is about one-half of the real cost of such an undertaking. For such a purpose a 48 inch wrought-iron pipe of the strongest kind would be necessary, and 108 miles of such pipe would cost nearer $6,000,000 than $3,000,000. Besides, the river and bay crossings would be very expensive and a long stretch of trestles would be necessary to carry the pipe across the tule lands. Expensive pumping works would be required, and an extensive reservoir system, necessitating the purchase of land either in the heart of or in the immediate neighborhood of the cities to be supplied. There are countless other items of cost and difficulty which might be gone into if there appeared to be any real merit in the scheme, but enough has been said to show that San Francisco is not in the least likely to go into the business of supplying Natoma water either to her own consumers or to the people of other cities.

All the available sources of supply for San Francisco were examined in 1874 and 1876 by a commission of practical and scientific men. Among other alleged sources of supply, that of the Natoma Company was examined. Among the possible but not entirely satisfactory propositions were the following: Amador, $10,248,000; Lake Tahoe, $15,162,000; Mount Gregory, $11,972,000; San Joaquin, $10,860,000; Feather river, from $11,250,000 to $29,984,000, and lastly Calaveras—the Calaveras cow pastures, as they were called by those who opposed the purchase—$11,865,000.

New To-Day

INAUGURATION

Monday, April 22d!

A. H. ACKERMAN

Begs to Announce that the

INAUGURATION SALE!

—Commences—

Monday, April 22d.

DON'T MISS IT! REMEMBER THE DATE!

Monday, April 22d.

Everybody Welcome, Whether Purchasing or Not.

A. H. ACKERMAN,

—Importer of—

Crockery, Glassware, Platedware,

LAMPS AND HOUSEHOLD GOODS,

1003 Broadway, bet. Tenth and Eleventh

More Mowers Than Ever.

There is still an opportunity to purchase a few of those Philadelphia lawn mowers at bed rock prices, which are noted as being the best in the market. Also an unlimited supply of the best quantities of garden hose, together with a fine line of table cutlery and builders' hardware; also an extraordinary large invoice of table cutlery, lawn tennis and croquet sets for the holidays soon to arrive, at Maxwell & Pearce's hardware establishment, 458 and 460 Twelfth street, near Broadway.

Dyspepsia and Liver Complaint.

Is it not worth the small price of 75 cents to free yourself of every symptom of these distressing complaints, if you think so call at our store and get a bottle of SHILOH'S VITALIZER. Every bottle has a painted guarantee on it, use accordingly, and if it does you no good it will cost you nothing. Sold by Osgood Bros., N. E. corner Seventh and Broadway.

470 The Winning Number.

W. R. Mathes, house painting and paper hanging; a specialty of interior decorating with fine papers; fresco, national wood finish and polishing designs and estimates furnished on application: 470 Thirteenth street, near Washington.

Notice.

The undersigned having purchased the Henry House at 462 Ninth street wishes to notify the public that he has thoroughly renovated and refurnished the house and is prepared to receive those who wish first class accommodation. C. E. ELIOT, Proprietor.

Oakland's Enterprise.

Full line of eye glasses and spectacles scientifically fitted by Bertling's patent optometer at Osgood Bros., Seventh and Broadway.

The Best and Cheapest

Place to buy, sell or exchange furniture is at 408 Eleventh street. H. SCHELLHAAS.

Easter Novelties.

The latest designs in Easter Novelties at Bacon's, 965 Broadway.

$10 000 worth of furniture wanted at West's Furniture House, 473, 475, and 479 Twelfth street.

Children Cry for Pitcher's Castoria.

ANNUAL SALE

—OF—

ROAD WORK AND HARNESS

—AND—

THOROUGHBRED

RIDING HORSES,

SHETLAND PONIES,

Property of J. B. HAGGIN, Esq.,

—ON—

FRIDAY, MAY 3D, 1889,

AT SAN FRANCISCO

The place of sale will be announced in future issue. Catalogues are being prepared

KILLIP & CO., Auctioneers,

22 Montgomery street, S. F.

RICORD Beware of Imitations. Buy none but the GENUINE

DR. RICORD'S RESTORATIVE PILLS, a specific for exhaustive vitality, physical debility, wasted forces, nervous derangement, constitutional weakness, etc., approved by the Academy of Medicine, Paris, and the medical celebrities of the world. Agents, J. G. TEBBLE & CO., 635 Market street, Palace Hotel, San Francisco, Cal. Sent by mail or express anywhere. Box of 50, $1 25; of 100 $2 00; of 200 $3 50; or 400, $6 00; preparatory pills, $2.

Send for Circulars.

NOTICE!

"VAN DYKE" COAL

—FROM—

MARK HOPKINS & CO'S MINE,

Rock Springs, Wyo.

LIST OF DEALERS CARRYING THIS COAL:

CHAS. W. KNOX,

1772 Telegraph Avenue.

J. C. HUSSEY,

Cor. Sixth and Franklin.

April 1, 1889. CHAS. R. ALLEN,

Sole Shipper.

HENRY W. TAYLOR,

Lumber, Laths, Shingles

AND POSTS.

CARLOAD LOTS A SPECIALTY.

Telephone, 702

WEST BERKELEY

LOUISVILLE RESTAURANT

AND OYSTER PARLORS,

The neatest and best restaurant in Oakland. Open day and night. Private rooms for ladies.

910 Broadway, - Oakland,

JOHN SLAVICH Proprietor

MOLASSES FRUIT CAKE

LOG CABIN BAKERY,

Downtown Salesroom: 475 Eleventh St., Oakland.

FOUR BRANCHES IN SAN FRANCISCO.

See Daily Times for other specialties.

GRAND

Initial Offering

AT

AUCTION

ON

SATURDAY, APRIL 20, 1889

AT

Santa Margarita!

By order of the Pacific Improvement Co.

Santa Margarita is the heart of the beautiful Santa Margarita Valley, in San Luis Obispo County, and is the center of an immense productive region, noted throughout the state for the richness of its soil and the excellence of its products.

IT IS THE

PRESENT TERMINUS

Of the Coast Line of the

SOUTHERN PACIFIC COMPANY

The development and growth of San Margarita promises to eclipse that of any other terminal town and investment, at this first offering is sure to yield a handsome profit.

TERMS.—One quarter Cash; balance in three equal payments, due in 6, 12, and 18 months, with interest at 10 per cent per annum. A deposit of 10 per cent will be required at the time of purchase.

SPECIAL RAILROAD

EXCURSION

TO

SANTA MARGARITA

Leaves depot corner Fourth and Townsend streets, S. F., on

Friday, April 19, at 10:20 A. M.

$7.00 ROUND TRIP TICKETS. $7.00

Corresponding rates from intermediate parts

This train will arrive at Paso Robles at 5:55 P. M., where it will lay over night and where ample hotel accommodations can be secured.

On the morning of the sale the train will leave Paso Robles at 8:30 A. M.

Returning tickets will be good on all regular trains to and including April 23.

Maps and Catalogues of

F. S. DOUTY,

Corner Fourth and Townsend streets.

OR

Briggs, Fergusson & Co.,

314 California Street, S. F.

13 PER CENT. FOR YOUR MONEY.

INCOME PROPERTY—FOUR SMALL Tenement Houses, always rented; water free, supplied from well; windmill and tank. Price $3587 50. Net income, $40 per month.

13 Per Cent. for Your Money.

H. J. McAVOY,

Real Estate Agent

877 WASHINGTON STREET.

D. BERRY,

421 Eighth Street, near Broadway

THE OLD PIONEER

Harness Maker.

Saddles, Harness, Robes,

Bridles, Blankets and General Supplies

New To-day.

GRAND OPENING!

MONDAY, APRIL 15th, 1889,

—WITH—

Our Well-Known Ladies'

FRENCH KID BUTTON,

Known as Our Own Make,

$5 SHOE FOR THE LAST 21 YEARS,

Does not require any further Recommendation

WILL BE SOLD UNTIL FURTHER NOTICE AT

$4

H. Alexander's, cor. Seventh and Washington sts.,

OAKLAND, CAL.

Balance of Stock of McGovern & Cahill will be sold 50c on the $1.

Do You Eat?

Ah, then you are interested, for tin dishes are "obsolete" nowadays, and a man who can afford to have potatoes for dinner, can certainly afford to have Chinaware on his table, and look at the prices—

Pinkiert's The "indefatigable" PINKIERT Prices!

English decorated Chamber Sets, complete in pink, blue and brown decorations. Regular price $1; reduced price, $2 50 per set.

English decorated Tea Sets, new octagon shape, in pink, blue and brown decorations (44 pieces). Regular price $4; reduced price, $2 75 per set.

Porcelain decorated Tea Set, gold edge, new and beautiful shapes, 25 different decorations, 44 pieces. Regular price $10 per set; reduced price, $6 50 per set.

English decorated Dinner and Tea Sets (124 pieces) in brown, blue and black decorations, square shape. Regular price, $15; reduced price, $9 75 per set.

Handsome octagon shape Dinner and Tea Sets (130 pieces) in pink, blue and brown decorations. A fair bargain at $20; reduced price, $15 75 per set.

The handsomest shape of all, octagon fluted Dinner and Tea Sets, beautiful wild flower decoration, gold edge (130 pieces). A splendid set worth $30; reduced price, $22 50.

Colored China or Glass Pepper and Salt Shakers, in silver plated castors. Regular price, $1 25; reduced price, 75 cents.

Always on the alert to give his old Oakland friends a bargain, is PINKIERT.

Pinkiert's Grand Bazaar,

937, 939 & 941 Market St.,

BET. FIFTH AND SIXTH STREETS, SAN FRANCISCO.

Free delivery of packages in Oakland, Alameda and Berkeley.

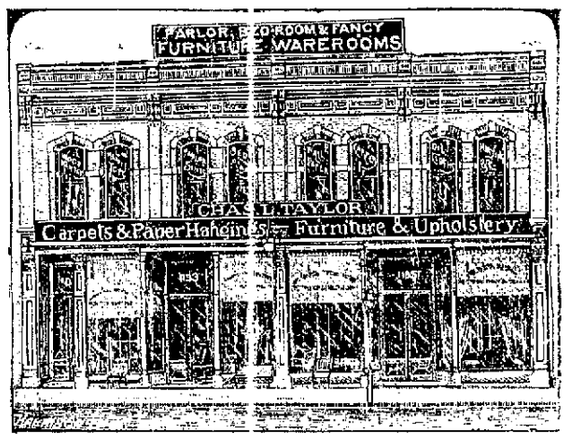

CHARLES L. TAYLOR,

DEALER IN

Furniture, Carpets, Window Shades, Wall Paper,

Wood Mantels, Tiles and Grates, Picture Rail and Draperies.

ALSO AGENT FOR

THE WELSH COMBINATION FOLDING BED.

Oakland Office and Storage Room, N. E. cor. 8th St. and Broadway.

1133 and 1135 Market Street, South side, above Seventh St.

E. E. HUNT, Manager. SAN FRANCISCO, CAL.

Rhubarb, Asparagus, Sweet Peas

GREEN CORN, CUCUMBERS.

Fresh Tomatoes, Artichokes

And Everything the Market affords, at the

Oakland Fruit and Produce Company

460 and 462 Eleventh St.

UNITED STATES

Lager Beer Bottling Company.

The Healthiest and Most Delicious Beer Brewed West of the Rocky Mountains

Oakland Agency for Keg and Bottle Beer,

H. BRAUN, Southeast Corner Eighth and Webster Streets

WASHINGTON BREWERY

Cor. Fifth and Kirkham Streets, Oakland, Cal

The Best Brewed Beer in Oakland. Westermann & Co., Prop'rs

FREDERICKSBURG

Gold Medal Lager Beer.

The trade and families supplied. F. W. STROMBERG, Agent

Telephone 223. 372 ELEVENTH ST.

THE COUNTY.

Palomares.

Vegetable planting is in order.

Volunteer hay will pan out fully two tons per acre.

Miss Martha Cowing has resumed her studies at the Normal.

Sunol.

C. W. Crane is building a residence on the prune orchard.

Charles Hadsell has the finest field of hay in the vicinity of Sunol.

Road Overseer Cann is repairing the roads throughout the district.

G. J. Vandervoort is fitting up his threshing outfit for the harvest season.

All the cottages in town are taken for the summer season. There are prospects of a rush.

San Lorenzo.

There will be a Sunday School concert in the Union Church on Easter Sunday.

Miss Rena Truett of Elmira is now staying with her sister, Mrs. F. D. Smith. She will be here several months.

A. F. Perry of Pinole, Contra Costa county, was visiting old friends the past week. He is doing well in his new home.

Tramps tried to "stand up" Dr. Taylor of San Leandro near the depot here late Saturday night, but his fleet horse was too much for them.

Mount Eden.

Aug. Frank spent a few days at home the first of the week.

Roadmaster Kuck is repairing the road leading to Jessen's Landing.

The Mount Eden Social Club will give another dance on the 20th inst. in Petermann's Hall. No invitations.

John Obermuller has let the contract to Charles Collins for the erection of a neat cottage on the Obermuller place, not far from his mother's residence.

The struggle for the gold medal by the Rifle Club is hotly contested, though Frank Dennis's remarkable shooting places him almost out of reach. Frank has few equals in the county with the rifle.

Centerville.

C. H. Sage has been quite ill for some time.

George Cash brought in the first strawberry of the season on Monday from his carefully tended patch. It was a very nice berry, but strawberries should be like troubles, never come singly.

Centerville is to have an entertainment Friday evening, April 26th. An interesting programme has been arranged, and, as has been the case every time that Centerville gave an entertainment, an enjoyable time will be had.

Mrs. G. G. M. Eaton has gone on an extended trip through the northern part of the State to visit a number of relatives and friends. Her daughter, Mrs. Corliss, who has been staying with her for the past month, leaves for home at the same time.

Pleasanton.

The erection of the new house alongside of the schoolhouse will break up the baseball grounds.

George Cropsy's horses are now being trained at the track for the races during the coming season.

A. C. Vandervoort sold nine and a half acres of the Bredt place to Samuel E. Jackson of San Francisco.

Pleasanton wants a well borer badly. There are several persons in town that want wells bored on their property.

Large quantities of brick are being shipped by the Remillard Brick Co., between twelve and fifteen cars being shipped daily.

Where will the hooks and ladders of the Pleasanton Fire Department be kept? A building for that purpose should be erected in some convenient place.

Pleasanton wants a dog pound. If there was a pound here there would be fewer dogs running around and chasing the strange dogs and teams that come to town. About half of them could be given away and not missed.

A. C. Vandervoort sold to P. Breuss the lot facing his hotel on the other side of the street. He says he will put up a building and make a park. The lot was bought from J. Rathbone. The purchase price is said to be $1200. The lot comprises about one half acre.

Livermore.

Two carloads of wire were shipped from this place last Monday.

Alex Ormend lost a valuable colt last week by blood poisoning.

T. F. Hamilton is fencing his stock and fruit ranch near the coal mines.

Marshal Murphy announces that he will impound all stock found running at large or staked out.

The Liberal Union of Livermore has been organized with James Beazell as President and J. F. Meyers Secretary.

The town election takes place on Monday, May 13th. Five Town Trustees, a Marshal, and a Town Assessor are to be elected.

A meeting of all baseball players is called to take place at the Washington Hotel Sunday afternoon at 4 o'clock. The object is to reorganize the old Herald nine.

Livermore Lodge, No. 13, Sons of Hermann, will give their annual picnic at Tretzel's grove on May 19th. The Livermore Band has been engaged for the occasion.

S. Klarenmeyer of San Francisco was in Livermore inspecting his fine young orchard last Sunday. He leaves in two weeks on a European trip, to be absent four months.

The grape shoots are coming out rapidly now. Some vineyards on gravelly soil are already making a very pretty appearance. The bunches are numerous wherever the shoots are out.

T. W. Thomas canvassed the town last week to see if money enough could be raised to justify the water company in starting their street sprinkler. Not enough money has as yet been subscribed.

Angelita Parlor, Native Daughters of the Golden West, of this place will give their first anniversary ball at the Farmers' Union Theater on Friday evening, May 10th. The young ladies propose to make this one of the finest parties that has ever taken place in Livermore.

Lorin.

H. H. Wheeler, brother of Captain Wheeler, is at present in Lorin with his wife and son.

Employes of the California and Nevada Railroad are at present working on the track through Lorin.

Mrs. William Mais is ill, having caught a severe cold at the entertainment given by the Club of '88 in Klinknerville last Saturday evening.

Mrs. Bessie Meserve and her two children, who have been spending a visit with the family of H. D. Irwin of Harmon street, returned to their home in Sacramento Saturday afternoon.

Rev. John Currie, the Scotch evangelist, will be invited to conduct a week's service in Park Church. Preparations are being made to celebrate the fifth anniversary of this church with appropriate exercises.

E. D. Harmon will open two or three more streets during the coming summer. Thomas Ronaldson will commence the work of filling in and draining the block bounded by Calais, Woolsey, Prince, and Lowell streets near the end of the week.

San Leandro.

Frank Washburne is home on a visit to his mother.

Mrs. H. Abernathy is visiting friends in San Francisco.

A daughter was born to the wife of G. Demont on April 13th.

Miss Allie Crandall of Olema is visiting old friends in town.

George Demont left for his ranch in Stanislaus county Monday.

Mrs. W. Harvey of San Francisco is a guest at the residence of J. W. Haas.

Frank Cardoza has secured a position in Wells, Fargo & Co.'s office in San Francisco.

The Young Men's Institute will give a ball in St. Joseph's Hall on Wednesday, April 24th.

Mrs. Dr. Bradley has returned to her home in East Oakland after a visit to her mother, Mrs. H. Webber.

Mr. and Mrs. Watson and Mr. and Mrs. Pringle of San Francisco were the guests of Dr. D. K. Pratt Sunday.

The Ladies' Aid Society of the Methodist Episcopal Church met Tuesday afternoon at the residence of Mrs. S. Dasher.

Quite an attractive programme is being prepared for the concert to be given by the Sunday school on Easter Sunday evening.

Miss Amelia Wagner of San Leandro and Miss Alice Smith of Haywards have opened a millinery store in A. Olimpio's building.

The work of laying the foundation of the Gas Works was commenced Monday, and it is expected work will be pushed rapidly. Mr. Hackett of Alameda is the contractor.

C. B. Curtin, a blacksmith at Fitchburg, fell off a wagon last week and broke and crushed his leg. Dr. Taylor set and dressed the limb and the injured man was taken to the Infirmary on Wednesday.

The Grand Officers of the Young Men's Institute paid a visit to the institute here on last Thursday evening. After the business of the evening was transacted the members and visitors partook of a fine supper at the San Leandro Hotel, where merriment was indulged in until a late hour. The Grand Officers are as follows: Grand Treasurer, John Lynch; Grand Secretary, Joseph Twohig; Grand District Deputy, James T. Carey.

HOW'S THIS?

We offer One Hundred Dollars Reward for any case of Catarrh that cannot be cured by taking Hall's Catarrh Cure.
F. J. CHENEY & Co., Props., Toledo, O.

We, the undersigned, have known F. J. Cheney for the last 15 years, and believe him perfectly honorable in all business transactions, and financially able to carry out any obligation made by their firm.
WEST & TRUAX, Wholesale Druggists, Toledo, O.
WALDING, KINNAN & MARVIN, Wholesale Druggists, Toledo, O.
E. H. VAN HOESEN, Cashier, Toledo National Bank, Toledo, O.

Hall's Catarrh Cure is taken internally, acting directly upon the blood and mucous surfaces of the system. Price 75c. per bottle; sold by all druggists.

For the relief and cure of the inflammation and congestion called "a cold in the head" there is more potency in Ely's Cream Balm than in anything else it is possible to prescribe. This preparation has for years past been making a brilliant success as a remedy for cold in the head, catarrh and hay fever. Used in the initial stages of these complaints Cream Balm prevents any serious development of the symptoms, while almost numberless cases are on record of radical cures of chronic catarrh and hay fever after all other modes of treatment have proved of no avail.

Dyspepsia

Makes many people miserable, and often leads to self-destruction. Distress after eating, sour stomach, sick headache, heartburn, loss of appetite, a faint, "all gone" feeling, bad taste, coated tongue, and irregularity of the bowels, are the more common symptoms. Dyspepsia does not get well of itself. It requires careful, persistent attention, and a remedy like Hood's Sarsaparilla, which acts gently yet efficiently. It tones the stomach and other organs, regulates the digestion, creates a good appetite, and, by thus overcoming the local symptoms, cures the headache, and refreshes the tired mind.

Distress After Eating **Sick Headache**

"I have been troubled with dyspepsia. I had but little appetite, and what I did eat distressed me, or did me little good. After eating I would experience a faintness, or tired, all-gone feeling, as though I had not eaten anything. My trouble, I think, was aggravated by my business, painting, and from being more or less shut up in a room with fresh paint. Last spring I took Hood's Sarsaparilla and it did me an immense amount of good. It gave me an appetite, and my food relished and satisfied the craving I had previously experienced." GEORGE A. PAGE, Watertown, Mass.

Heart-burn **Sour Stomach**

N. B. If you decide to take Hood's Sarsaparilla do not be induced to buy any other.

Hood's Sarsaparilla

Sold by druggists. $1; six for $5. Prepared by C. I. HOOD & CO., Apothecaries, Lowell, Mass.

100 Doses One Dollar

TRUST US NOT

BUT JUDGE FOR YOURSELF from the Accumulating Testimony of Dentists, Physicians and Individuals that the

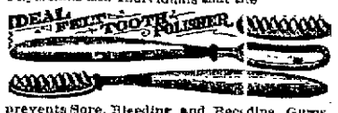

prevents Sore, Bleeding and Receding Gums "Ulcer's Disease," Grooving of Enamel, Tartar Accumulations, etc. Insures absolute cleanliness and comfort.

Dr. C. H. Hartlett, a noted Dentist of St Louis, calls it: "The best thing ever offered to the public as a cleansing agent for the teeth."

AT ALL DRUGGISTS.

New To-day.

$1000 REWARD

FOR ANY MINERAL FOUND IN THIS MEDICINE.

—THE—

GREAT SIERRA KIDNEY AND LIVER CURE

Purifies and Enriches the Blood without Blotches.

Sure Cure for FEMALE COMPLAINTS.
Gives Life and Vigor to EVERY ORGAN.
Positively Cures all URINARY DISORDERS.
Sure Cure for DIABETES and BRIGHT'S DISEASE.
Never Fails to Cure Catarrh of STOMACH and BLADDER
Cures Burning, Smarting Pains in SMALL OF BACK.
DELIGHTFUL TO THE TASTE.

FOR SALE BY ALL DRUGGISTS.

SIERRA CHEMICAL CO.

OFFICE, 18 POST ST., SAN FRANCISCO, CAL.

HOUSEKEEPERS, ATTENTION

A NEW STOVE and TINWARE STORE

1237 BROADWAY,

I wish to call the attention of those who intend furnishing their kitchens, THAT I am prepared to furnish them with NEW GOODS at rock bottom prices.

F. E. ALLEN,

Manufacturer of Sheet Iron, Copper, and Tinware. RANGES, AGATEWARE and Plumbing a specialty.

HYDE!

1002 Washington Street, corner Tenth

IS SOLE AGENT FOR THE

New Model Range!

Which is fast superseding all others as a BAKER and ECONOMIZER in fuel.

A Full Line of Tin, Iron and Agateware, and Everything for the Kitchen

MANUFACTURING, REPAIRING AND PLUMBING.

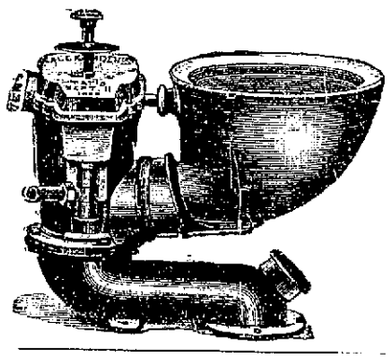

PLUMBING! GASFITTING! AND TINNING!

Jobbing and Repairing IN ALL ITS BRANCHES.

Special Attention Given to Sewerage

All Work Guaranteed.

Estimates Furnished on Application

SKELLY & RICHARDSON,

Brooklyn Station, East Oakland

BROWN & McKINNON

TAILORS, 1018 Broadway,

Have received their first invoice of fall goods, consisting of the various staples and very latest novelties for gentlemen's wear. The styles of goods for spring of 1889 are of the most desirable patterns furnished by the designers and manufacturers for many years, if ever before. Call and we will show them with pleasure. Yours truly,

BROWN & McKINNON,

1018 Broadway - - - Oakland.

WILL L. ARNOLD Telephone 126. FRANK C. JORDAN.

JORDAN & ARNOLD, Stationers and Printers.

A FULL LINE OF:

Fine Commercial Stationery, Leather and Fancy Goods,
Blank Books, Legal Books, Weekly and Monthly Periodicals, Etc.

OUR SPECIALTIES:

Commercial and Society Printing; Artistic Engraving of Wedding, Reception, and Visiting Cards; Tyler Photographs.

1117 BROADWAY, : : Canning Block

JOHN WIELAND'S CELEBRATED Lager Beer.

STANDARD, EXTRA PALE, ERLANGER. { Sold During the Year 1888 122,173 Barrels of Beer.

For Sale at all Principal Saloons

ASK FOR IT.

N. J. SWENSON,

New and Second Hand

FURNITURE!

The Best Storage Accommodations in the City at Lowest Rates.

381 Twelfth Street, corner Franklin, Oakland.

Iron Workers.

RING US UP! TELEPHONE 342

DO NOT GO TO SAN FRANCISCO TO GET IRON CASTINGS OR YOUR MACHINE Work done, either repairs or new work, for we discount the Eastern prices and guarantee satisfaction. We have got the best Pattern Maker west of the Rockies. We manufacture the VERY BEST barley mills and malt mills on this coast, and issue the lowest price list, right here in Oakland. We carry in stock flour mill supplies, leather belting and lacing, Babbitt metal, pulleys hangers, shafting, etc. Call and see us, you will find we are in the Front Rank in our line.

THE ABOVE INVITATION IS EXTENDED BY

THE OAKLAND IRON WORKS,

Second and Jefferson Streets, Oakland, Cal.

IRON FENCES!

Ornamental Cast and Wrought Iron Railings, Awnings, Blacksmithing, and General Iron Work. First Class Work Guaranteed.

L. FRAUNEDER, - General Mechanic

419 TENTH STREET.

SCOVILLE'S IRON WORKS

Corner Second and Brush Streets.

ALL KINDS OF MACHINE WORK,

Repairing and General Jobbing Done With Neatness and Dispatch. Blacksmithing a Specialty

IVES SCOVILLE & SON, Proprietors.

Real Estate.

GASKILL & VANDERCOOK

REAL ESTATE BROKERS,

458 Ninth Street, - Oakland, Cal

UNIMPROVED.

$1350—Lot 40x125; Filbert, near Eighteenth street; one half cash.
$1550—Lot 44x132; Chestnut near Eighteenth street; stone walk in front of lot; easy terms and installments.
$15,000—A large piece of land, very centrally located; will subdivide into 21 lots and sell at a handsome profit.
$4500—Lot 110x104; choice corner on Kirkham street.
$1500—Lot 50x168; Adeline street, near Nineteenth.
$1200—Lot 50x101; corner lot on Twenty-second street.
$4000—Lot 100x143; Caledonia avenue, near Grove street.
$8250—Lot 160x100; choice corner on Harrison street.
$5500—Lot 100x150; fine corner on Telegraph avenue.
$3750—A choice northeast corner, on high ground, in East Oakland; an elegant building site.
$1200—Lot 40x100; Ninth avenue, near Fourteenth st., East Oakland.

IMPROVED.

$7000—Lot 40x107; fine modern house of 9 rooms, stable, and stone walk; choice corner on Castro street.
$7000—Lot 40x163 on north side of Fourteenth street, near Grove; two story house, 9 rooms, modern appointments.
$3600—Lot 35x132; Eastlake cottage, 6 rooms; Chestnut st., near 14th.
$5000—Lot 35x103; two story house of 7 rooms, on Castro near Eighteenth street.
$17,000—Lot 150x100; two story house of 10 rooms on Webster street, near Fourteenth.
$3000—Lot 50x150 on East Eighteenth street, near Eleventh avenue, East Oakland; modern cottage of 6 rooms.
$8000—Corner lot 75x150; fine 10 room cottage; good locality; East Oakland.
$4000—Two acres of land partly in orchard; cottage of 5 rooms; new; in Fruit Vale.
$500 to $900—Lots in Berkeley; choice location for residence.
$1000 per acre—Choice land in Fruit Vale.
$400 to $500 per acre—Choice land near Mills Seminary.

We have a large list of improved and unimproved properties to which we invite inspection. Correspondence solicited. Special facilities will be afforded strangers to acquaint themselves with the values of property in different localities.

Liquor Dealers.

PURE LIQUORS

For the best brands of positively Pure WINES and LIQUORS, possessing age and quality, for family and medical use. Call on

F. BIELER

809 East Fourteenth Street, East Oakland.

Petar & Drosco

Successors to GHIRADELLI & PETAR.

Wholesale and Retail Dealers

—IN ALL KINDS OF—

FOREIGN AND NATIVE

WINES & LIQUORS

1072 BROADWAY, cor. 12TH ST.

OAKLAND,

Sole Agents for Ghiradelli's Celebrated Eagle Chocolate, Coffee and Spices

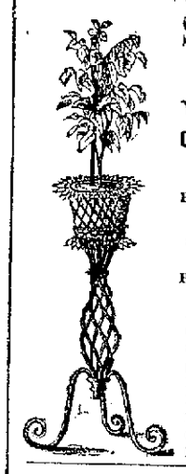

San Francisco WIRE WORKS

C. H. CRUENHAGEN

669 Mission St.,

Between Third and New Montgomery,

SAN FRANCISCO

Manufacturer of Plain and Ornamental Wire Work, Wire Gates and Shutters, Bank and Office Railing, Store Fixtures, Papier Mache and Wires, Dress and Coat Figure Forms, Hat Stands, Trellises, Window Guards, Coal Screens, Etc., Etc.

Names Stamped —IN— GOLD —ON— PURSES, BOOKS, DIARIES, ETC., —AT— THE TRIBUNE OFFICE.

WANTED!

Men wanted to cut about sixty cords of stovewood on shares, a few miles from Oakland.

Apply at this office.

RUPTURE AND PILES

We positively cure all kinds of Rupture and Rectal diseases, no matter of how long standing, in from 30 to 60 days, without the use of knife, drawing blood, or detention from business. Terms No Cure No Pay, and No Pay Until Cured. If afflicted, come and see us or send stamp for pamphlet. Address Drs. PORTERFIELD & LOBEE, 838 Market Street, San Francisco

Real Estate Auction Sale.

McAfee & Baldwin,

Real Estate Agents and Auctioneers,

10 MONTGOMERY STREET,

SAN FRANCISCO, CAL.

57 SMALL FRUIT FARMS OF 20 ACRES EACH, 57

—IN THE—

Winters Early Fruit Belt

At Auction

By order of Messrs. McMAHAN & YOUNT,

Saturday, April 20th, 1889.

This property is part of the McMahan and Yount Ranch, located at the base of the foothills about 4½ miles northwest of the town of Winters, Yolo Co., Cal.

It may properly be called a part of the celebrated Pleasants Valley, which adjoins it on the south, where the fruit from the foothill orchards has achieved a far and wide-spread celebrity for its earliness and delicious flavor. Here foothill land is eagerly bought up whenever offered for sale, at from $100 to $150 per acre. The property we offer is in every respect as good, but as it is the first subdivision of a large holding heretofore devoted almost exclusively to stock raising, the first sales of land will necessarily result in low prices, and buyers will reap the benefit of a

Heavy increase in values,

within a brief period of time. It must not be inferred, however, that fruit-growing on this land is by any means an experiment. There is a small orchard of assorted fruit trees and a still bearing orange tree, near the present dwelling, and purchasers can determine from these the adaptability of the soil, although the trees have been little cared for and scarcely ever cultivated.

All Tillable Land.

This property consists of small valleys surrounded by low rolling hills, upon which there are oak and other trees in scattering groups. There are numerous sites for pretty homes and charming slopes for orchards and vineyards on these elevated places.

The Soil

is a rich chocolate-colored loam, and has been pronounced by several of the leading fruit growers in Vaca Valley especially adapted to the growing of peaches, apricots, almonds and oranges.

No Irrigation.

The rainfall in this section is from 24 to 27 inches; the heaviest being near the foothills. Such a thing as a failure of crops is therefore unknown. Excellent water for domestic purposes is obtained at a depth of about 25 feet.

A Delightful Excursion

Through the Vaca Valley and Winters Orchards.

Those who have visited this beautiful section will appreciate the pleasure of a day's excursion there. Those who have not been, should not fail to take advantage of the cheap rates of this excursion to spend a day in the country. We will run a special train from San Francisco, Saturday, April 20th, at 7 o'clock A. M., stopping only at Benicia, Elmira and Vacaville, (unless requested beforehand to stop elsewhere) at the following rates:

Round-Trip Tickets to WINTERS

FROM SAN FRANCISCO, OAKLAND AND BENICIA,

$2.50 ..... TICKETS ONLY $2.50

FROM ELMIRA AND VACAVILLE TO WINTERS,

75 cts. ..... TICKETS ONLY ..... 75 cts.

TIME TABLE.

LEAVE SAN FRANCISCO	7.00 A. M.	ARRIVE AT WINTERS	10.15 A. M.
" ELMIRA	9.31 A. M.	LEAVE WINTERS ABOUT	5.00 P. M.
" VACAVILLE	9.45 A. M.	AR. SAN FRANCISCO ABOUT	8.30 P. M.

Easy Terms.

TERMS OF SALE: Only one-third cash, balance in 2 and 3 years, with interest at the rate of 8 per cent per annum.

Remember the day, remember the hour, and bear in mind that we intend to sell you good fruit land at absolutely your own price.

A FREE COLLATION will be served on the grounds. Vehicles from Winters to McMahan & Yount Ranch FREE.

For further particulars, apply to

McAfee & Baldwin,

Real Estate Agents and Auctioneers,

10 Monigomery St., San Francisco.

NEWHALL'S SONS & CO., Auctioneers, 225, 227 Bush St., San Francisco.

or McMAHAN & YOUNT, Bank of Winters, Winters, Yolo County, Cal.

Livery Stables.

P. L. WHITE,

Successor to GEORGE GRAHAM.

GRAND CENTRAL

LIVERY STABLES,

NORTHWEST CORNER TWELFTH and WEBSTER STS:

THE BEST ACCOMMODATION FOR BOARDERS.

HACKS ORDERED BY TELEPHONE 157.

Transient Customers will find a great Accommodation for leaving their Teams when going to San Francisco, as it is only a few steps from the Depot.

EL DORADO STABLES,

377 Eleventh St., corner Franklin,

OAKLAND, - - - CAL.

STYLISH LIVERY. NOBBY TURNOUTS

Best of Care Taken of Boarders and Their Vehicles.

J. S. WALKER, Manager, formerly of the Blake House Stables.

OAKLAND STABLES,

Livery, Boarding, and Sale Stables,

368 and 370 Eighth Street, bet. Franklin and Webster.

Special attention given to boarders. Best of feed and care. No chop feed used. Horses for sale. Horses bought and sold.

Telephone 338. M. F. DAVIS, Proprietor.

French Laundries.

M. LEMER. J. CHANTELOUP.

LEMER & CHANTELOUP,

French Laundry.

Blankets, Lace Curtains and all Kinds of Goods Neatly Washed.

First Class Work a Specialty.

1515 San Pablo Ave., Oakland, Cal.

FRENCH LAUNDRY,

690 and 692 Twenty-ninth St

SPECIAL BRANCH for Restaurant Work, 1816 San Pablo Avenue.

The Chinese must go; so they will if you patronize PERRI CALOU.

Fresh Milch Cow for Sale

By applying to

E. E. ROWLAND,

Oak Grove Farm, San Pablo Creek, or by addressing box 37, Oakland Postoffice

Livery Stables.

—THE—

Dexter Stables!

ROBERT CARROLL, Foreman,

TELEPHONE 98.

Elegant Hacks,
Livery and Boarding,
Corral and Stockyard.

N.E. Cor. TWELFTH and HARRISON Sts.

W. F. LEMON,

Manufacturer and Dealer in

Harness and Saddles

Horse Boots a Specialty. At Palmer's Old Stand,

424 Eleventh Street, Oakland.

FOR TEMPERANCE.

Arranging for the County Convention in May.

The East Oakland Woman's Temperance Union held a special meeting yesterday afternoon in the Brooklyn Presbyterian Church.

Mrs. M. J. Hamilton presided at the business meeting. Progress in securing names to the Local Option petitions was reported by Miss Wilson, Mrs. Hamilton, Mrs. Mathews, Mrs. Wakefield, Mrs. Baker, Mrs. Augustine, Mrs. Woodcock, and others.

Mrs. Stratton, Mrs. Wilkins, Miss Wilson, Mrs. Meeker, and Mrs. Willis were appointed a committee to request the ministers to preach soon sermons upon the temperance question, while the public mind is aroused upon the matter.

The Alameda County Convention will hold its annual convention May 16th and 17th in the Brooklyn Presbyterian Church. The delegates elected from the East Oakland Union are Mrs. G. R. Williams, Mrs. A. E. Augustine, and Mrs. Wakefield; also the President and Secretary *ex officio*, Mrs. M. J. Hamilton and M. G. C. Edholm.

The Committee on Decorations consists of Mrs. Meeker, Mrs. Hamilton, Mrs. Wilkins, Mrs. Augustine, and Miss Ellis.

Reception Committee: Miss Wilson, Mrs. Baker, and Mrs. Wilkins.

The Young Woman's Christian Temperance Union will be reorganized, and a reception for that purpose is tendered the young ladies in the parlors of Miss Bisbee's school, corner of Seventh avenue and East Sixteenth street, next Friday evening.

The meeting was announced for Thursday evening, but owing to conflicting meetings in both the Methodist and Baptist Churches, the change was made to Friday evening. Mrs. Augustine announced that by invitation of Dr. Chapman George Babcock will speak Wednesday night in the Brooklyn Presbyterian Church, and urged all to be present.

It was also announced that Mrs. Ellen Blair, the National Superintendent of juvenile work of the union, will give one of her entertaining chalk talks to-morrow night in the Atheneum, West Oakland. White Ribboners will give this lady a good audience.

After other business the union adjourned to the first Monday in May.

East Oakland.

A lawn is being made about Tubbs Hotel.

Another shift of men have been put at work on the dredger.

George Babcock will deliver an address at the Presbyterian Church this evening.

An artesian well is being sunk on Henry Hampel's property on East Twelfth street.

Mr. Lucas, the Twelfth street shoe dealer, was taken suddenly ill on Sunday, and is now in a precarious condition.

A large supply of extra pipe for the dredger in the basin has arrived, and will be used to lengthen the distance between the dredger and the outlet.

A very successful harvest festival was given at the Methodist Church last evening. The Sunday school children took a very active part in the entertainment.

West Oakland.

William Mountain has returned from Sacramento.

Work is unusually slack at the mills in the railroad yards.

Revival services are still being held at the Chester Street Methodist Church.

Two local trains of ten cars each are being painted and repaired at the West Oakland yards.

The foundation of M. de la Montanya's brick building on Seventh street, near Willow, has been laid.

Harbor Lodge of Odd Fellows and Oakland Council, Order of Chosen Friends, will hold regular meetings to-night.

Seven baggage cars, each containing twelve stalls, will leave for Palo Alto farm to-morrow morning to transport some of Senator Stanford's stock to the East.

Berkeley.

Randall, '87, has made I is residence in town.

Rev. Father Conlan is now assistant at the Catholic Church.

At a recent meeting of the Freshman class an assessment was levied for Bourdon, burial, class crest, and a glee.

Judge D. C. Hastings, the founder of the Hastings Law Department of the University, is very ill at Los Angeles.

The University library has received from Mrs. Swift of Monterey a rare and valuable old Lutheran bible, published in 1686. It contains the Confession of Augsburg, a cut of the Diet, and also fine cuts of a number of the Saxon Dukes. It is a massive book in its old binding of oak boards, covered with morocco and with brass guards and clasps.

SUN AND TIDE TABLE.

Ap.	H. W. Large.	L. W. Large.	H. W. Small.	L. W. Small.	Sun R.	Sun S.
17..	0.05 A	6.28 A	1.20 P	6.24 P	5.30	6.47
18..	0.43 A	7.13 A	2.13 P	7.08 P	5.29	6.48
19..	1.21 A	8.07 A	3.29 P	7.55 P	5.27	6.49
20..	2.13 A	9.03 A	4.52 P	8.50 P	5.26	6.50
21..	3.08 A	10.15 A	6.17 P	10.19 P	5.25	6.51
22..	4.22 A	11.21 A	7.20 P	11.58 P	5.23	6.52
23..	5.24 A	0.29 P	8.11 P	2 A M.	5.22	6.53

STEAMER MOVEMENTS.

TO ARRIVE.

NAME.	FROM.	DATE.
Umatilla	Honolulu	April 18
Newbern	Mexico	April 18
Colima	Panama	April 20
Oregon	Portland	April 20
Santa Rosa	San Diego	April 20
Pomona	Eureka	April 21

TO DEPART.

NAME.	FOR.	DATE.
Queen of the Pacific	San Diego	April 19
Columbia	Portland	April 20
City of Puebla	Victoria	April 20
Humboldt	Eureka	April 20
Eureka	San Pedro	April 21
Granada	Panama	April 23
Oceanic	China & Japan	April 23

* And way ports.

SHIPPING INTELLIGENCE.

San Francisco.....April 17, 1889

Arrived.

TUESDAY, April 16.

Schr Jennie Griffin, Low, 6 hours from Point Reyes; 120 bxs butter, to Shattuck, Kowalsky & Co.

Cleared.

TUESDAY, April 16.

Stmr Pomona, Hannah, Eureka; Goodall, Perkins & Co.

Stmr Los Angeles, Wallace, Wilmington; Goodall, Perkins & Co.

Br ship Dumbarton, Emmett, Queenstown; Poppinger & Co.

Ship Alex Gibson, Speed, Port Townsend; L. Davis & Co.

Ship Eureka, Dinmore, Port Townsend; Pacific Impt Co.

Bark Wildwood, Colson, Bristol Bay; Bristol Bay Canning Co.

Sailed.

TUESDAY, April 16.

Stmr Mary D Hume, Edwards, Kel River.

Stmr Greenwood, Mansen.

Schr Gipsy, Plummer, Santa Cruz.

Schr State of California, Ackley, Portland.

Schr Yosemite, Fullerton, Tacoma.

Schr Frusada, Reynolds, Port Blakely.

Brig Deacon, Jamieson, Port Discovery.

Schr Allen A Schupe, Humboldt.

Schr J G Wall, Christiansen.

NOTICE—For births, marriages, and deaths of late for this column see fifth or sixth page.

BORN.

ESTES—In Brentwood, Contra Costa county, April 12, to the wife of W. J. Estes, a son.

WALKER—In San Francisco, April 16, to the wife of James Flood Walker, a son.

STOCKWELL—In San Francisco, April 16, to the wife of James H. Stockwell, a daughter.

JACOBS—In San Francisco, April 15, to the wife of H. S. Jacobs, a son.

MARRIED.

HOGAN-KELLEHER—In San Francisco, March 5, by the Rev. Father Lynch, Edward Hogan of Oakland and Nellie Kelleher of San Francisco.

GOLDEN-WESTON—In San Francisco, April 15, Robert P. Golden and Nellie Weston.

McCLURE-DUERDEN—In San Francisco, April 15, James G. McClure and Lizzie Duerden.

JOHNSON-ANDERSON—In San Francisco, April 15, Gustaf Johnson and Augusta Anderson.

MARTIN-HEALY—In San Francisco, April 16, Samuel C. Martin and Lillie Healy.

WATTS-NEIL—In San Francisco, William Joseph Watts and A. Neil.

OLIVER-OLIVER—In Grass Valley, April 10, Andrew Oliver and Mattie J. Oliver.

PORTER-HIETT—At Point Arena, Cal., Apr. 14, Walter B. Porter and Ella V. Hiett.

DIED.

GILMAN—In this city, April 16, in the 79th year of his age, Edward Gilman, a native of Hingham, Norfolk, England.

☞ Funeral services at St. Paul's Episcopal Church, Fourteenth and Harrison streets, Oakland, TO-MORROW (Thursday), the 18th inst., at 2 o'clock P. M. Interment private.

HEAVEY—In this city, April 16, Sabina Heavey, a native of San Francisco, aged 13 years, 5 months, and 12 days.

JACKSON—In Alameda, April 16, Minie Jackson, a native of Alameda, aged 11 months and 12 days.

CURTAIN—In Alameda County Infirmary, April 16, C. B. Curtain, a native of New York, aged 28 years.

TIENKEN—In San Francisco, April 16, Julius Tienken, a native of Germany, aged 34 years.

CARTER—In San Francisco, April 16, Mrs. Zilah Carter.

DUNN—In San Francisco, April 16, Mary Dunn, a native of Ireland, aged 72 years and 6 months.

PRODUCE MARKET.

SAN FRANCISCO, April 17, 1889.

FLOUR—City extra, $4 25@4 50; City Superfine, $2 75 @ 3 10. Interior brands, $4 15 @ 4 50 for extra, and $2 50@3 00 for superfine.

WHEAT—Extra choice Milling is quotable at $1 40@1 42½; No. 1, $1 36½@1 37½; No. 2, $1 32½@1 35; lower grades, $1 25@1 30.

BARLEY—No. 1 Feed, 67½c; Brewing, 77½@87½c ℔ ctl.

OATS—Surprise, $1 10@1 15; choice feed, $1 05@1 07½; No. 1 feed, $1 02½; lower grades, 95@$1; Gray Oats, 95@$1 ℔ ctl.

CORN—Yellow, $1 12½@1 13½ for large, and $1 15@1 17½ for small round do; white, $1 07½ ℔ ctl.

RYE—Quotable at $1 50 ℔ ctl for No. 1.

MIDDLINGS—$15@16 ℔ ton.

BRAN—$12 50@13 ℔ ton for best, and $12 for lower grades and outside brands.

CORNMEAL, ETC.—Table Meal, 2¾c ℔ lb; Feed and Cracked Corn, $26 ℔ ton; Hominy, 3c ℔ lb.

BUCKWHEAT—Nominal.

MILLSTUFFS—Ground Barley, $16 50@17; Oilcake Meal, $30 ℔ ton; Rye Flour, 3¼c; Rye Meal, 3¼; Graham Flour, 3¼; Oatmeal, 3½c; Cracked Wheat, 3½c; Buckwheat Flour, 5c; Pearl Barley, 4¾@5c ℔ lb.

HAY—Wheat $7@12 50; Wheat and Oat, $7@11 50; Wild Oat, $8 00@10 50; Barley, $6@9; Barley and Oat, $6 50@8; Alfalfa, $6 @8 50.

STRAW—Quotable at 65@82½c ℔ bale.

SEEDS—Yellow Mustard $1 87½@ 2 10; Brown Mustard, $2 50@3 25; Flax, nominal ℔ ctl; Canary 3¼c; Hemp, 4c @ —; Rape, 1¾@2¼c; Timothy, 6¾; Alfalfa, 15 @13½c.

DRIED PEAS—Blackeye, $2 25; Niles $2 25; Eastern Green, $4 ℔ ctl.

BEANS—Pea, $1 85@2; Pink, $2 30@2 40; Small White, $1 85 @ 2; Red, $2 50 @2 75; Bayos, $2 40@2 50; Butter, $2 50@3.

FRUITS—We quote as follows:

Apples ℔ box.....75c@$2 50
California Lemons, ℔ box.....$1 25@$1 50
Riverside Lemons, ℔ box.....$2 50@3
Mexican Limes, ℔ box.....$3@3 50
California, do, ℔ box.....—@—
Bananas, ℔ bunch.....$1 50@2 50
Pineapples, ℔ doz.....$4 00@5 00
Strawberries ℔ chest.....$5@$13

DOMESTIC DRIED FRUITS—Raisins, $1 60@$2 00 ℔ box for London Layers, 75c @1 15 ℔ box for loose. Pears, — for sun-dried, and 5c ℔ lb for evaporated. Figs, 4 @ 5c for pressed, 2½ @ 3c unpressed. Prunes, 2 @ 7c. Pitted Plums, 4½@5c; Sun-dried Apples, sliced 3½ ℔ lb, quarters, 3½@4c ℔ lb; evaporated, 4½@6c ℔ lb. Apricots, 4@7c ℔ lb for sun-dried, 12½c for evaporated. Peaches, 3½@4½c for sundried; sundried peeled, bleached 10c; evaporated peeled, 10@11½c.

VEGETABLES—We quote as follows:

Cucumbers, per doz.....50@$1 50
Cabbage ℔ ctl.....50c
Turnips, ℔ ctl.....50c
Parsnips, ℔ ctl.....1@1 25
Garlic, ℔ lb.....$1@$1 50
Carrots, ℔ ctl.....25@50
Beets, ℔ sk.....50c
Peppers, dried, ℔ lb.....6@7c
Green Peppers, ℔ lb.....15c
Okra, Dry, ℔ lb.....5@10c
Okra, Green.....
Tomatoes, ℔ box.....$3 00
Egg Plant, ℔ lb.....12½@15c
Green Peas, ℔ lb.....2@2½c
String Beans, ℔ lb.....12½c
Asparagus, ℔ box.....60c@$2 25
Mushrooms, ℔ lb.....25c
Rhubarb, ℔ lb.....2@4c

POTATOES—Peerless, 25c@50c; River Reds, 30@35c; Early Rose, 30@40c; Burbank Seedlings, 40@50c; Sweets,— ℔ ctl.

ONIONS—Common to choice, $2 50@3 50; Cut, ——; Pickling, $1 25 per ctl.

BUTTER—Store, 10 @ 12c; fancy 18½@20c; common to fair, 12c@13; good to choice, 14@15½c; Eastern, 13@12½c ℔ lb.

CHEESE—California, 9@10c; fair to good, 7½@9c; cased, ½ cent additional; Eastern, 11@16c ℔ lb; Western, —@—c.

EGGS—California ranch, 18@20 ℔ doz; Store Eggs, 14½@17c; Eastern, 13½@14½.

POULTRY—Geese, ℔ pair, $1 75@$2 25; Ducks, ℔ dozen, $6 @9; Hens, $5 50@7; Roosters, $5 00@5 50; young do, $8@12; Broilers, $3 50 @ 7 50; Turkeys live Hens, 18@20c ℔ lb; Gobblers, 15@18c.

GAME—Rabbits, $1 50 do small, $1 25 Hare, $1.

TALLOW—Fair to good rendered, 5@ 5½c per lb.; Refined, 6½ ℔ lb; Grease, 3½ @5c ℔ lb.

General Merchandise.

BAGS—Calcuttas, 8 Spot; and 8¼ for June and 8⅝@8¾ for July; Outside bags ——@——; Potato Gunnies, nominal; Wool bags 35 @ 38c.

SUGAR—Refinery prices are quotable as follows, terms net cash: Cube, bbls 8¾c Crushed 8¾c, Powdered 8¼c; extra fine powdered 8¼. Fine Crushed 8¼; Dry Granulated, 8⅛c; Confectioners A, 8⅛c; Golden C, 6⅞c; Extra C bbls, 7¼c; Half-bbls, ¼c and boxes ¼c more for all kinds.

San Francisco Meat Market.

Wholesale prices are as follows:

BEEF—Extra choice —@—; First quality, 5½@6c; second quality, 5@— ; third do, 4@ 4½c ℔ lb.

VEAL—Large, 5½@7c; small calves, 7c @8c ℔ lb.

MUTTON—Wethers, 6c; ewes, 5c @ 5½; spring lamb, 9c@8c ℔ lb.

PORK—Live Hogs, 6½@6½c for grain fed and 5½@6c ℔ lb for soft; stock hogs, —@ 6½c; dressed do, 9@8½.

THE Whitney, Standard & Oakland Transfer Company Working force is forty men, running twenty-four wagons, we have just added another wagon, and will make two trips a day between Oakland and Berkeley. We also have the finest storage rooms on the first floor under the Galindo Hotel. Come and see us. Largest wagons for furniture.

OSCAR FITCH, Superintendent.

When Baby was sick,
We gave her Castoria.
When she was a Child,
She cried for Castoria.
When she became Miss,
She clung to Castoria,
When she had Children,
She gave them Castoria.

If You Want Money

Go to the Oakland Collateral Bank, 560 Washington street, near Seventh.

Charles Mann & Co.,

Carpenters and builders, have located at 407 Tenth street, and are prepared to fit up stores and offices in first-class shape. Cabinet work a speciality.

Parasols and Jerseys.

A fine assortment of new parasols in black and colored; also some very fine jerseys at reduced prices, at J. S. Gilmore's, 13th & Washington streets.

Take Notice!!!

Buy your spring lamb at Samson's Market; he retails them at wholesale prices. 477 Eleventh street; telephone 131.

W. M. WATSON & Co. of 474 11th street are sole agents of the Pacific Coast, for Celebrated Sarsaparilla & Iron Water.

FOR elegant wood mantles see R. Walker, 364 Twelfth st., near Webster.

AT HOME AND ABROAD.

For Bumgardner Rye of 1881, go to Thayer, 464 Eighth street.

Buy, sell, or exchange furniture of RYAN & MELLOR'S, 1158 Broadway.

MATTRESSES called for, repaired, and returned same day. A. A. WEST, 473 Twelfth street.

All goods at reduced rates at H. SCHELLHAAS'S, the King of all furniture dealers, 408 Eleventh street.

Schlitz' celebrated Milwaukee Beer on draught at 468 Twelfth street. C. H. Kucks and Hugo Fuegel, Proprietors.

Gem Saloon, Ned Rodgers, proprietor. Fine wines, liquors and cigars. Famous C. P. S. whisky. 625 East Twelfth st.

Wanted 1000 men to unload schooners at the Cosmopolitan Exchange, Temescal. T. D. Sullivan prop. Telephone 137.

Time Card Saloon, N. W. cor. 7th and Webster sts.; fine wines, liquors, and cigars; private rooms for ladies & escorts.

WILLIAM KUHNLE'S Club Room, 1466½ 7th st., Center st. station, billiards and pool, choice wines, liquors, and cigars.

Billy Kohler's saloon, 479 Seventh st. Choice selected stock of wines, liquors, and cigars. The celebrated Oakland Brewery beer and U. S. lager on tap.

William Eddinger, Saloon, 1016 Clay, 413 Eleventh street, is a favorite resort for all people who are fond of the good things of this life. Hot lunch daily.

Fine California clarets, white wines, port, sherry, angelica, brandies, old whiskies, Jamaica rum, all kinds of pure liquors; J. P. Rohrbach, 1720 7th street.

Coal.

The place to buy coal at the lowest market rates is at M. M. Bridge's coal yard, corner Sixth and Washington streets, near Broadway depot. He is always the first to come down with the prices, and sells you whatever quality you buy at 16 ounces to the pound and 110 pounds to the sack. A large stock of coke and charcoal constantly on hand; also dry pine, redwood, and oak blocks. All orders guaranteed to give satisfaction. Please remember the place, and get your money's worth.

Architects and Builders.

McGinty & Stone, have opened their shop at 1116 Franklin street, where they are prepared to do all kinds of architecture building, jobbing and contracting. Bids and specifications furnished on application, and the best of work executed.

Samson's Market.

477 Eleventh street, is the only place in town that has its own slaughterhouse and sells cheap for cash.

Easter Week.

New importation of Paris hats and bonnets. M. Rey Wilson, 1255 San Pablo avenue and 506 Fifteenth street.

Great Reductions in

Trimmed hats. Call and get prices before purchasing. Misses Springer and Champion, 963 Washington street, bet. Ninth and Tenth.

The Swiss Confectionery.

The best ice cream manufactured on the coast served in any part of the city. Particular attention given to orders for wedding parties or receptions. WILLIAM J. F. LAAGE, proprietor, 416 Twelfth street, Oakland.

General Overland Ticket Office.

Best rates and accommodations by the "Short Route," for all points East. Apply at Whitney's Express Agency, 855 Broadway. Cheap steamer rates to and from trans-Atlantic ports.

THE *Oakland Journal* is the only and largest circulated German newspaper in this and surrounding counties; it is therefore the best advertising medium, and every business house should consult its own interest and use its columns. Office, corner Seventh and Webster streets, Oakland.

Spring Lamb! Spring Lamb!

Fine spring lamb at Samson's Market, 477 Eleventh street, the first in the market.

Save Money and Buy

Your meats at old prices at Samson's Market, 477 Eleventh street.

All Night in a Drug Store.

W. C. Smith, Prescription druggist, Fourteenth and Market streets, a graduate of the Philadelphia College of Pharmacy, has only pure and reliable drugs and toilet requisites. Tel. 112.

Dry goods and fancy goods, all new & fresh, at Bankhead's, 911 Washington st

Reliability of over 30 year's standing. Miller's Optical Depot, 115 Montgomery, near Bush street, S. F.

MERCANTILE COLLECTING AGENCY, 954 Broadway, room 5. J. A. Parker, proprietor.

Beeby sells harness, saddles, bridles, lap robes, whips, blankets, etc., cheaper than any one else. Call and see.

The largest stock of saddlery goods and horse clothing at Beeby's 1058 B'dw'y

Lowest prices for axle grease, washers, harness dressing, and oil at Beeby's

Horse clippers at Beeby's, 1058 B'dw'y

Driving gloves at Beeby's, 1058 B'dw'y

Children Cry for Pitcher's Castoria.

ANDERSON'S
OPPOSITION
San Francisco, Oakland, and Alameda
EXPRESS.

Orders for removing furniture, baggage etc., promptly and carefully attended to.

OFFICES
331 EAST ST., SAN FRANCISCO
502 BROADWAY, OAKLAND

NEW GLENWOOD, NEW OAKWOOD RANGES.

DALZIEL & MOLLER,
11.52 Broadway
Sole agents for Alameda county

B. FINNIGAN. M. J. FINNIGAN
FINNIGAN BROTHERS,
House, Sign, and Decorative Painters
AND GLAZIERS.
Wall Coloring promptly attended to.
719 Nineteenth Street,
Between Brush and Castro Sts., Oakland, Cal

DRUNKENNESS
(Or the Liquor Habit), Positively
Cured by Administering Dr.
Haines' Golden Specific.

It can be given in a cup of coffee or tea without the knowledge of the person taking it; is absolutely harmless, and will effect a permanent and speedy cure, whether the patient is a moderate drinker or an alcoholic wreck. Thousands of drunkards have been made temperate men who have taken Golden Specific in their coffee without their knowledge, and to-day believe they quit drinking of their own free will. IT NEVER FAILS. The system once impregnated with the Specific, it becomes an utter impossibility for the liquor appetite to exist. For sale by all druggists in Oakland. Trade supplied by J. R. GATES & CO., San Francisco, Cal.

Banks.

First National Bank of Oakland
N. E. cor. Tenth and Broadway.
Capital Stock Paid up.....$100,000
Surplus.....140,000
V. D. MOODY.....President.
J. E. RUGGLES.....Vice President.
A. D. THOMSON.....Cashier.
DIRECTORS—V. D. Moody, J. E. Ruggles, J. C. Ainsworth, W. P. Jones, A. J. Snyder, G. F. Ainsworth, F. K. Shattuck, L. C. Morehouse, A. D. Thomson.
Transacts a general banking business. Buys and sells exchange on all the principal cities of Europe and the United States. Issues Commercial and Travelers' Letters of Credit. Collections made and prompt returns rendered at market rates of exchange.

CALIFORNIA
Bank and Trust Company
1006 Broadway, Oakland, Cal.
Capital Stock.....$100 000
A. C. HENRY.....President
JACOB GREENHOOD.....Vice Pres't
FRANK H. BROOKS.....Cashier
BOARD OF DIRECTORS:
A. C. HENRY, JACOB GREENHOOD
JOHN W. PHILLIPS, S. M. BARTETT
VICTOR H. METCALF, W. W. WETMAN,
CHARLES JURGENS.
Exchange, domestic and foreign, at current rates. Acts as trustee for estates and individuals. CORRESPONDENTS—American Exchange National Bank, and Drexel, Morgan & Co., New York; The Sather Banking Company, and Pacific Bank, San Francisco.
Funds deposited with our correspondents paid here.

THE OAKLAND BANK OF SAVINGS.
Cor. Broadway and 12th St
OAKLAND.
Capital and Reserve paid in.....$500,000
DIRECTORS.
W. A. ALDRICH. JOHN S. DREW,
E. A. HAINES, WM. E. MILLER.
SAM'L MERRITT. HENRY ROGERS
E. C. SESSIONS. M. B. LANGHORNE.
E. W. PLAYTER.
E. C. SESSIONS.....President
W. W. GARTHWAITE.....Cashier
GENERAL BANKING BUSINESS TRANSACTED. INTEREST ALLOWED ON TERM DEPOSITS. LOANS ON REAL ESTATE AND APPROVED COLLATERAL AT LOWEST MARKET RATES.
CORRESPONDENTS:
SAN FRANCISCO, ANGLO-CALIFORNIA BANK AND BANK OF CALIFORNIA, NEW YORK, LADLAW & CO.; CHICAGO CONTINENTAL NATIONAL BANK; LONDON, ANGLO CALIFORNIA BANK (LIMITED); DUBLIN, BANK OF IRELAND, PARIS, MESSRS. DE ROTHSCHILD FRERES; BERLIN, MESSRS. GEBRUDER MEYER.

A Fine Burglar and Fire Proof
SAFE DEPOSIT VAULT
....FOR THE....
Safe Keeping of Bonds, Stocks, Jewelry, Silverware, Valuable Papers of Every Description, Etc., Is Offered for Use of the Public Under Management of this Bank.
SMALL SAFES FOR RENTAL AT LOW RATES.
SEPARATE COMPARTMENTS FOR SILVERWARE AND OTHER BULKY ARTICLES.
☞ ENTRANCE TO VAULT IN BANKING ROOM.

UNION SAVINGS BANK,
Corner Broadway and Ninth Street...Oakland
Capital and Reserve Fund, $100,000.
BOARD OF DIRECTORS—J. West Martin, R. W. Kirkham, Hiram Tubbs, R. S. Farrelly, C. B. Palmer, William J. Dingee, Herman A. Tubbs, S. Huff, A. A. Moore, Thomas Prather, William G. Henshaw.
J. WEST MARTIN.....President
WM. G. HENSHAW.....Vice President
A. E. H. CRAMER.....Cashier.
Interest allowed upon all deposits remaining three calendar months, beginning from the 1st of each month succeeding the date of deposit.
NO ENTRANCE FEE.
Remittances from the country may be made by Express, or Check upon Banks in San Francisco, and book will be returned. Loans made only upon Mortgages, Real Estate, and Bonds. Certificates of Deposit bearing interest payable at date agreed upon.

UNION NATIONAL BANK of OAKLAND
Ninth and Broadway: ts.
THOMAS PRATHER.....President
HON. J. WEST MARTIN.....Vice President
CHARLES E. PALMER.....Cashier
DIRECTORS.
Hon. J. West Martin, D. Henshaw Ward
Socrates Hoff, Edson F. Adams,
Gen'l R. W. Kirkham, R. S. Farrelly,
Thomas Prather.
Exchange, domestic and foreign, at current rates.
CORRESPONDENTS—Chemical National Bank, New York; N. M. Rothschild & Sons, London; Rothschild Frères, Paris; Die Direction der Disconto Gesellschaft, Berlin; Bank of California, First National Bank, Crocker Woolworth National Bank, San Francisco.
Funds deposited with correspondents paid here.

Undertakers

McAVOY & McCARTHY
GENERAL FURNISHING UNDERTAKERS
873 WASHINGTON STREET,
Bet. 7th and 8th, Oakland, Cal. Telephone, 1
Everything requisite for funerals at short notice.

HENRY EVERS,
UNDERTAKER
CORONER OF ALAMEDA CO.
865 Washington St.
Between 7th and 8th.
Telephone No. 234. OAKLAND.

KISTER & BLOOMFIELD,
Funeral Directors and Embalmers.
PARLORS, 1232 & 1234
San Pablo Avenue.
Opposite City Hall. Everything requisite for funerals. Office open day and night.
TELEPHONES:
BLOOMFIELD, Res. tel. 453. Office tel. 181. KISTER, Res. tel. 2185.

JOHN L. BUCKLEY. W. T. HAMILTON
HAMILTON & BUCKLEY,
Undertaking Parlors,
326 12th St. (Dietz Opera House).
Everything requisite for funerals at short notice. Embalming a specialty. Orders attended to day or night. Telephone 955.

Armstrong & Quellen,
(Successors to F. W. McKenzie)
UNDERTAKERS,
Broadway, cor. 8th st. Telephone 40.

ADAM FOLLRATH & CO.
SCIENTIFIC HORSESHOERS.
Stumbling, Knuckling, Forging, Interfering, Quarter Cracks and Sand Cracks, Corns, Hoof-bound PROMPTLY CURED, or no charge will be made. All work warranted, or no charge will be made. Horses sent for and delivered to any part of Oakland, Alameda, and Fruit Vale. Send postal card to 908 East Fourteenth street, near Eighteenth avenue.

RICE & WHITE,
Stalls 2, 4, and 6,
CITY MARKET
Wholesale and Retail Dealers in Best Quality Meats. Fresh Meats on hand every day; also Game of all kind.

Insurance Companies

Keep Your Property Insured
—IN THE—
OAKLAND HOME
Insurance Comp'y of Oakland, Cal.
Cash Capital.....$200,000 00
Cash Assets.....414,682 95
Cash Surplus to Policy Holders.....382,315 37
DIRECTORS—William Gift, J. S. Emery, F. K. Shattuck, John Crellin, J. Everding, Charles L. Wilson, F. Delger, Wm. P. Jones, George F. Crist, M. E. Eastman, V. D. Moody.
WM. P. JONES.....President
WM. F. BLOOD.....Secretary
HOME OFFICE — Company's Building
N.W. cor. 9th and Washington Sts.
TELEPHONE 118.
J. TYRREL, City Agent.
FRED. A. CAMPBELL, Solicitor.

ANGLO-NEVADA Assurance Corporation
OF SAN FRANCISCO, CAL.
FIRE AND MARINE.
Capital (Fully Paid) $2,000,000
The largest Assets of any Company west of Philadelphia.
OFFICE: 410 PINE ST., S. F.
DIRECTORS.
J. W. MACKAY, J. M. DONOHUE,
LOUIS SLOSS, J. F. BIGELOW,
W. H. DIMOND, M. H. HECHT,
W. F. WHITTIER, E. E. EYRE,
C. S. NEAL, J. B. HAGGIN,
WILLIAM MACDONALD.
Agencies in all principal cities throughout the United States.
LOUIS SLOSS.....President
WILLIAM MACDONALD.....Vice President
J. P. CLARK.....Secretary
THOS. AGNEW.....City Agent
ALAMEDA & CONTRA COSTA BRANCH,
OFFICE, - - 465 NINTH STREET.
THOMAS AGNEW, Manager.
L. E. CHARTERAND,
J. L. CALLAGHAN,
J. B. POHRER,
Solicitors.
J. L. COOKE, Agent for East Oakland.

ORGANIZED IN 1864—MUTUAL IN NATURE ONLY
Home Mutual Fire Insurance Co.
216 Sansome Street,
SAN FRANCISCO, CALIFORNIA
Losses Paid since Organization.....$2,841,045
Assets January 1, 1889.....848,163
Surplus for Policy Holders.....810,992
Reinsurance Reserve.....288,358
Capital Paid up, Gold.....300,000
NET SURPLUS OVER EVERYTHING.....287,531
TWENTY-FOUR YEARS OF SUCCESS

	Gross Assets.	Net Surplus
1878	$570,462 00	$76,021 00
1889	$848,163 00	$287,531 00

OFFICERS
J. F. HOUGHTON.....President
J. L. N. SHEPARD.....Vice-President
CHARLES R. STORY.....Secretary
ROBERT H. MAGILL.....General Agent
ALAMEDA COUNTY BRANCH.
900 BROADWAY.....OAKLAND
E. F. GIBBON.....Manager
E. B. HOUGHTON.....Secretary.

INSURANCE COMPANY OF NORTH AMERICA
No 428 CALIFORNIA STREET
San Francisco, Cal.
CASH CAPITAL.....$300,000 00
Surplus to Policy Holders.....$517,285 36
C. L. TAYLOR, Pres.; J. N. KNOWLES, V. Pres.
ED. E. POTTER, Secretary.
B. C. DICK, Special Agent.
OAKLAND BRANCH:
Office—No. 956 Broadway, Oakland, Cal
LOCAL BOARD OF OFFICERS AND STOCKHOLDERS.
George C. Perkins, T. J. Clunie,
C. L. Dingley, J. N. Knowles,
Alfred Barstow, J. J. Scotchler,
George R. Collins, Isaac L. Requa,
H. H. Sexton, James Moffitt,
G. W. McNear.
W. L. PRATHER, Secretary.

Sun Insurance Co.
No. 956 BROADWAY
East side, bet. 9th and 10th sts., Oakland.
W. L. PRATHER, Secretary

TO CITY AND INTERIOR
WHOLESALE BUYERS.
THE UNDERSIGNED HAVE FOR SALE at market rates:
Calcutta Grain Sacks,
Cal. Jute Mill Grain Sacks,
San Quentin Grain Sacks,
20x36 Grain Sacks,
Ore Sacks, all weights and sizes,
Wool Bags, Fleece Twine,
Hop Cloth, Coffee Bags,
40, 45, and 60 inch Burlaps.
Correspondence invited.
WILSON WHITE & CO.,
409 California St.,
San Francisco.

Notice of Removal.
Russell H. Cool, D. D. S., desires to notify his many patrons of the removal of his Dental Parlors and Laboratory from Dietz Opera House, where he has been located for the past ten years, to more commodious quarters in the Canning block, rooms 12, 13, 14, and 15, northwest corner of Thirteenth and Broadway.

Horses That Interfere
We guarantee to cure or no pay. Horse shoeing in all its branches executed with neatness and dispatch; 28 years experience.
T. B. CRABTREE,
555 Fourth Street. Cor. Clay

JAMES WILSON,
Plumbing, Tinning, Gas Fitting
Gas Machines made and repaired.
1311 Broadway, and 1306 Telegraph Ave.
Orders promptly attended to. Estimate given

TY FUNG CO.,
Chinese and Japanese Fancy Goods
905 WASHINGTON STREET,
Between Eighth and Ninth Streets, Oakland

Ocean Travel.

PACIFIC COAST STEAMSHIP CO.
DISPATCH STEAMERS FROM SAN Francisco for ports in Alaska—9 A. M., March 11, 26; April and May 10, 25; June and July 9, 14, 24, 29.
For British Columbia and Puget Sound ports—9 A. M., March 6, 13, 20, 21, 26, 31; April and May 5, 10, 15, 20, 25, 30.
For Eureka, Humboldt Bay—Wednesdays, 9 A. M.
For Mendocino, Fort Bragg, etc.—Mondays, and Thursdays, 4 P. M.
For Santa Ana, Los Angeles, and all way ports—Every fourth day, 9 A. M.
For San Diego, stopping only at Los Angeles, Santa Barbara and San Luis Obispo—Every fourth day, at 2 P. M.
For ports in Mexico—25th of each month.
Ticket office, 214 Montgomery st.
GOODALL, PERKINS & CO., Gen. Agents, No. 10 Market street, San Francisco, Cal.

Occidental & Oriental Steamship Co
FOR JAPAN AND CHINA.
Steamers leave wharf, corner First and Brannan streets, San Francisco, at 3 P. M., for
Yokohama and Hongkong,
Connecting at Yokohama with steamers for Shanghai.
STEAMER. SAILS.
OCEANIC.....Tuesday, April 23
GAELIC.....Saturday, May 11
BELGIC.....Saturday, May 25
ARABIC.....Tuesday, June 11
OCEANIC.....Saturday, June 29
Round Trip Tickets at reduced rates.
Cabin plan on exhibition and passage tickets for sale at S. P. Company's General Office, room 74, corner Fourth and Townsend streets, San Francisco.
For freight, apply to the Traffic Manager at the Pacific Mail Steamship Company's wharf, or at 202 Market street (Union Block), San Francisco.
T. H. GOODMAN, Gen'l Passenger Agt.
GEO. H. RICE, Traffic Manager.

Legal.

Administrator's Sale of Real Estate.
NOTICE IS HEREBY GIVEN THAT under and in pursuance of an order of sale of real estate made by the Superior Court of the City and County of San Francisco, Department No. 9 (Probate), on the 27th day of December, A. D. 1888, in the matter of the estate of Nicholas Lassans, deceased, the undersigned, the administrator, with the will annexed, of the estate of said deceased, will sell at private sale, and subject to confirmation by said Court on or after Monday, the 6th day of May, A. D. 1889, to the highest bidder, all the right, title, interest and estate of the said Nicholas Lassans at the time of his death, and also all the right, title and interest that the estate of said Nicholas Lassans, deceased, may have acquired by operation of law or otherwise, prior to the sale herein other than and in addition to that of said deceased at the time of his death, in, to and of all that certain lot or parcel of land situate, lying and being in the township of Oakland, county of Alameda, State of California, commencing at a point at the intersection of the northerly line of Oregon street with the westerly line of Humboldt avenue, running thence westerly along said line of Oregon street one hundred feet and ten inches; thence at right angles northerly forty-four feet and ten inches; thence at right angles easterly one hundred and thirteen feet and four inches to the westerly line of Humboldt avenue; and thence southerly along the last-mentioned line forty-six feet and seven inches, to the point of commencement. Being lots number one, in block G, as laid down and delineated on a certain map entitled "Map of Leonard Tract, Berkeley, surveyed July 23d, 1875, also September 17th, 1875, in the office of the County Recorder of said Alameda County. Terms and conditions of sale: Cash in United States gold coin; ten per cent to purchase price to be paid at the time of sale, balance on confirmation of sale by said Court. Deed at expense of purchaser. Offers and bids must be in writing, and will be received at the offices of Hastings

THE NEWS.

Fears of an Impending Sugar Famine.

Nothing Heard of the Passengers on the Danmark.

Tobacco Goes Up in Smoke in Los Angeles.

A Bad Indian Shot Dead in Placer County.

Special to the Oakland Tribune by Western Associated Press.

NEW YORK, April 17.—The stock of raw sugar on hand is unprecedently low, and there may be a famine. Price of raw sugar advanced since April 1 from 5⅝ to 7 cents a pound, and the tendency is still upward. Beet sugar is also going up. The Sugar Trust certificates are going up.

NEW YORK, April 17.—There is a flurry among the sugar trust people and there may be a sugar famine. Somebody has been buying a good deal of sugar lately. Whisperings and consultations which have been going on among the sugar kings have been occasioned by the entirely unprecedented state of the raw sugar stock in the hands of importers and agents in this country, which is only about 14,000 tons, as against 110,000 tons at the corresponding period last year. Somebody has been buying up sugar in England, and somebody bought up in this city since last Saturday 28,000 tons of the 44,000 tons on hand. Whoever these somebodies are the Sugar Trust certificates have been going up significantly. Raw sugar on April 1st was only 5⅝ cents a pound. On Saturday last it was 7 cents and the tendency is still upward. Beet sugar is also going up.

A LOS ANGELES FIRE.

$20,000 Worth of Tobacco Goes Up in One Smoke.

LOS ANGELES, April 17.—A fire last night in the wholesale tobacco and liquor store of W. Liebes & Co. damaged the stock $20,000; insurance, $18,000. The building was damaged $1000; insured.

SHORT SHRIFT

For a Bad Indian Who Assaulted a Placer County Girl.

SACRAMENTO, April 17.—A special to the *Evening Bee* from Colfax, Placer county, says: On her return home from work from the Clipper Gap box factory a young woman named Miss Ware was met near the tunnel by a Yashoe Indian, who, in an attempt to assault her, left her in a precarious condition. She gave the alarm and the Indian was met at the outskirts of the town by F. E. Manuel, who called on him to halt. The Indian paid no attention to the order, but picked up a rock and threw it, giving Manuel a bad wound in the head. Manuel then shot the Indian dead.

THE SUGAR TRUST.

An Effort to Be Made to Block the Assignment Game.

NEW YORK, April 17.—Commenting on the break up of the sugar trust and the substitution of the scheme to assign the properties to individuals the *Herald* says: "Important developments are expected from a suit shortly to be brought by the Attorney General against the Havemeyers & Elders Company. It is understood an effort will be made to find out who are the "boss" assignees, for it is claimed the assignment move is illegal if taken to defeat the ends of justice or block the investigation into the trust business.

SULLIVAN AND KILRAIN.

The Proposition to Fight It at Los Angeles Cannot Be Entertained.

NEW YORK, April 17.—Richard K. Fox says the proposition to give a purse of $10,000 for Sullivan and Kilrain to fight at Los Angeles cannot be entertained. Fox added that the matter is now out of the hands of the principals and in the control of the stake holder, Cridge, who is bound by the stipulations already agreed upon. No change could be made in these without a mutual agreement between parties concerned and their backers.

FREE PASSES.

Railroad Companies Cited to Explain This Matter.

WASHINGTON, April 17.—The Interstate Commerce Commission this afternoon issued orders instructing a large number of railroad companies, including many of the most important lines in the United States to appear before it to make explanations in the matter of free passes and free transportation.

GRANT AND PORTER.

Two United States Ministers Sail From New York.

NEW YORK, April 17.—Among the passengers on the steamship Aller for Bremen this morning were Fred Grant and family, Mrs. U. S. Grant and Hon. Albert G. Porter, United States Minister to Italy.

KANSAS WEATHER.

Wind, Rain, and Hail—The Boomers on Route.

WELLINGTON, KAN., April 17.—A terrific wind and rain storm struck this section last night and a number of houses were blown down and unroofed. Trees were broken and crops damaged, and large hailstones fell.

Five hundred boomer wagons passed through here for Oklahoma this morning.

THE STREET CAR STRIKE

In Minneapolis Looks Doubtful for the Company.

MINNEAPOLIS, April 17.—The street cars started with seventy-five new men, but up to noon one third of them have been persuaded by the strikers to quit. It looks doubtful for the company.

A serious disturbance occurred soon after noon at Washington avenue and Seventh avenue South. A car on the Bloomington line reached a point where it was found a switch had been spiked. A big crowd gathered and stones began to fly. Several hit the driver, who unhitched the horses and abandoned the car. The mounted police charged the crowd and eleven men were arrested.

KILLED A BANK CASHIER.

A Murder Trial in Progress in San Bernardino.

SAN BERNARDINO, April 17.—The trial of John Oakes for the murder of E. H. Morse, the cashier of the San Bernardino National Bank, in last December, is now going on. The defense made is insanity. The court rules out all affidavits proving former insanity. Dr. Mays of San Francisco is on the stand as an insanity expert for the defense. The testimony will probably all be in to-morrow.

The Oakes murder trial came to a sudden stop this afternoon. Dr. May, the expert witness, was on the stand, when he refused to answer the questions until he got his pay. The court sentenced him to jail for six months for contempt. The trial was adjourned till to-morrow.

THE MARQUIS FELL,

And the Mayor's Wife was Badly Hurt.

LONDON, April 17.—During the ceremonies at the opening of the Sunderland Infirmary, this morning, a platform carrying the Marquis of Hartington, and other distinguished dignitaries, collapsed. The Mayor's wife and a number of others were seriously hurt.

TO SUPERINTEND THE CENSUS.

Another Newspaper Man Appointed to an Important Office.

WASHINGTON, April 17.—The President has appointed Robert P. Porter of New York Superintendent of the Census.

THE DENMARK ARRIVES.

But She Had None of the Danmark's Passengers on Board.

NEW YORK, April 17.—The National line steamship Denmark arrived this morning. She had none of the wrecked Thingvalla line Danmark's passengers.

NEW YORK, April 17.—The steamship City of Richmond arrived this morning and brought no news of the steamer Danmark.

AN UGLY CUT.

Two Wealthy Farmers Quarrel and One Is Fatally Injured.

GILROY, Cal., April 17.—A serious affray between William Watson and Massey Thomas Jr., both well known and wealthy farmers, occurred yesterday afternoon at San Felipe, eleven miles from here, and just within the San Benito county line, which may result fatally to Thomas, who was stabbed with a knife by Watson during the struggle. The wound ranges downward on the right side, the knife having entered between the last ribs. The wounded man requested that no arrest be made, he being the aggressor. Probably, as the wound is dangerous, this request will not be complied with.

TO CAPTURE REES.

An Escaped San Quentin Convict Hiding on the San Joaquin.

FRESNO, April 17.—William Rees, alias Reese, the diamond robber who came so near getting away with Captain Lees in San Francisco two years ago and escaped from San Quentin on January 31st, is hiding in the tules on Kings river about twenty miles from here. Officers expect to start from here to-night to effect his capture.

A POLITICIAN IN TROUBLE.

A Sacramento Man Held to Answer on a Charge of Felony.

SACRAMENTO, April 17.—Justice Devine to-day held W. P. Harlow, a well known politician, to answer to the Superior Court on a charge of receiving property from Mrs. M. E. Smith in a land trade by false pretenses. He was released on bail.

A Speculator's Suicide.

NEW YORK, April 17.—William Gould blew his brains out this morning as the result of disastrous speculation in oil.

Weather.

CHICAGO, April 17.—Temperature: New York, 46; Chicago, 50; St. Paul, 41; Winnipeg, 38; New Orleans 62.

Fatal Colliery Explosion.

VIENNA, April 17.—An explosion occurred at the Rothschilds' colliery at Tiefblau, Austria, to-day. Five men were killed and two dangerously wounded. Six are missing.

General Dawson Dead.

NEW YORK, April 17.—Brigadier General K. Dawson, United States army (retired), died at Orange, N. J., this morning.

Dragged to Death.

RED BLUFF, April 17.—Charles Cloud, a sixteen year old boy, became entangled in a rope while holding a wild horse, and was dragged 100 yards and instantly killed yesterday.

Boulangists to be Arrested.

PARIS, April 17.—*La Presse* says warrants have been issued for the arrest of sixty members of the Boulangist party.

A Ferryboat Burned.

NEW YORK, April 17.—The Pennsylvania railroad ferryboat, plying between Jersey City and New York, took fire to-day just as she was leaving the slip. The Jersey City was destroyed. All on board escaped.

Stanley's Services.

LONDON, April 17.—The *Telegraph* to-day prints prominently a letter proposing national recognition of Stanley's services upon his return from Africa.

The Pope's Illness.

ROME, April 17.—The Pope is not yet recovered from the illness which attacked him on Monday.

Piano Makers Fail.

BOSTON, April 17.—The New England Piano Company of Boston and New York failed with liabilities of $300,000.

The immediate cause of the failure was the suspension of Frees & Son, piano dealers in Dallas, Tex. The nominal assets are $500,000.

Still Cutting Down Poles.

NEW YORK, April 17.—The work of cutting down the telegraph poles and wires proceeded to-day. Better progress was made than yesterday.

European Immigrants.

LIVERPOOL, April 17.—Six thousand emigrants embarked upon seven steamships here to-day, the majority for the United States.

Dead on the Railroad Track.

BAKERSFIELD, April 17.—Joseph Franklin, a native of Germany, aged 58, was found dead yesterday near the railroad track, thirty miles south of Patupa, in this county.

CHARGED WITH IMMORALITY.

A Methodist Minister in Los Angeles Relieved From Duty.

LOS ANGELES, April 17.—This morning J. W. Van Cleve, the presiding elder of the Methodist conference for this district, arrived at Long Beach and relieved Rev. G. W. James, pastor of the church at that place, and preferred charges against Mr. James of a highly sensational nature. Gross immorality is charged.

J. L. LYON'S PURSUER.

An Attachment Suit Supplements the Criminal Action.

This morning Mrs. Eliza G. Holdredge brought an attachment suit in the Superior Court of San Francisco against J. L. Lyon of this city to recover $622, the value of certain furniture, which, as she asserts, Lyon took from her without compensation. The writ was directed to the Sheriff of this county. The attorneys for the plaintiff instructed the Sheriff to place a keeper in Mr. Lyon's store on Washington street. The papers were served this afternoon.

The Y. W. C. T. U.

The reception at Miss Bisbee's parlors, which was designed to effect the reorganization of the Young Women's Christian Temperance Union, has been postponed. On the seventh page of to-day's paper it is announced to be held on Friday evening; it will, instead, be held on some evening next week, which will hereafter be announced.

A Strike in Prospect.

Matthew Sullivan, Christopher Gilbert, and William Murray, constituting a committee of the Boiler Makers' Union, called at the foundry of Clark & Woolley to-day to demand that the proprietors discharge a non-union man from the Risdon Iron Works, with the alternative of ordering out the union workmen in the shop.

Chief Moffitt's Successor.

Henry Bayly, foreman of the foundry at the Judson Iron Works, has been spoken of for the position of Chief Engineer.

It is presumed, however, that First Assistant Kennedy will be promoted to fill the vacancy.

A Prize Beauty.

At the Stevedores' picnic at Santa Rosa the prize of $10 for the handsomest lady present was awarded to Miss Lizzie Ten Eyck, a resident of West Oakland. Miss Ten Eyck is a dashing brunette, of medium height, and lives with her parents.

Superintendent McClymonds.

J. W. McClymonds took possession of his office as Superintendent of Schools yesterday and appointed his wife assistant. His bond is $5000, with John Lewis and Robert Burpee as sureties.

Senator Hearst's Secretary.

William B. Wightman, Secretary of United States Senator Hearst, returned yesterday from Washington to his home in this city.

One Hundred a Quarter.

W. W. Camron, President of the City Council, says that the new liquor license will probably be $100 a year.

SMALL FARMS.

A Chance to Invest in Rich Fruit Land near Winters.

For the first time in a long series of years is there a considerable offering of desirable land in the fruitful Vaca valley. McAfee & Baldwin of 10 Montgomery street, San Francisco, are now engaged in placing upon the market fifty-seven fruit farms of twenty acres each, a part of the McMahon and Yount ranch, near Winters. This land will be sold at public auction on the premises on Saturday, and an excursion train will be run from this city. The land all lies in the justly famed early fruit belt, and is the cream of the foothill country. The soil is everywhere tillable with good results. It is a rich and deep brown loam, especially fitted for apricots, peaches, almonds, and oranges. The rainfall never falls below two feet, and there is therefore neither danger of failure of crops nor need of irrigation. For domestic uses an excellent supply of water is found at no greater depth than twenty-five feet. The terms of the sale call for but one-third of the purchase price, the remainder being at 8 per cent. interest for two and three years.

TAMASESE'S TEETH.

The Grinders of the Samoan Chief and Usurper at Berkeley.

In the museum of the State University at Berkeley is a fac simile in plaster of the lower jaw of Tamasese, the Samoan usurper, who is originally to blame for all the disturbance of the South Seas and the frightful loss of life in the late naval disaster. This casting shows that the jaw of the Samoan chief is larger by half an inch in each direction than the average jaw of Americans. The teeth are perfect and of gigantic proportions, as befits so colossal a man. In disposition Tamasese is decidedly vivacious and his national pastime is the hunting of heads so that the dentist who should be called upon to fill or draw one of these royal grinders would need to feel the utmost confidence in the power of his anæsthetics; few would care to undertake the perilous operation. The consequences might be most unpleasant to the dentist, and might add another element to the international complications now harassing that part of the world. It is believed that there is only one man living who would dare to operate upon the large and quick tempered piece of royalty without the assistance of an armored vessel and a file of mariners to hold the royal sufferer. This is Dr. G. W. Leek, whose method being absolutely free from all pain, would soothe the aching jaw, would quiet the thrilling nerve of the kingly tooth, and would restore surest peace to one of the largest jaws of which any record has been preserved. The operation successfully conducted with no danger to the dentist and no pain to the patient. They would separate with the friendly salutation "Kalofa," each satisfied with the other.

The Lone Star.

If it is in the power of the finest chocolate loam, and an unfailing supply of sweet water to make land desirable, then are the tracts of the Lone Star colony worth the purchase, as may be more fully seen by application at their office, under the Grand Hotel in San Francisco. Twenty-acre tracts may be bought for $100 each on the most favorable terms: $10 down and the rest in monthly payments of $5 without interest and free of all further charges.

Excursion! Excursion!

There will be a private excursion from Oakland and San Francisco to the new town of El Verano, Sonoma county, on next Sunday, April 21, 1889. Parties desirous of making investment or inspecting the work, can purchase tickets for $2, including carriage and dinner from A. W. Pattiani & Co., 962 Broadway, Oakland, or Sonoma Valley Improvement Co., room 57, Nevada Block, San Francisco.

SWITCHES and front-pieces now in stock, almost your own price until May 1, at Eastern Hair Store, 465 Twelfth st.

Children Cry for Pitcher's Castoria.

REAL ENTERPRISE.

The Great Result Accomplished by a Live Oak and Merchant.

Fred Becker, the king of all butchers, takes the lead. He is the man whom all Oakland people know quite well, not only as a good business man, but also as a citizen of enterprise, spirit and pluck, as well as one of the most genial and liberal hearted of companions. Well, what was the last deed of human charity that this man has done, and one that is attracting the attention of the public? Becker knew quite well that butchering in this State needed a perfect refrigerator to take care of meats properly during the hot weather and fly season. He has obtained this, and he can give from the highest to the lowest of our fellow citizens, at all seasons and at all times of the year, clean, pure meats. Becker can at night rest with ease on his downy pillow and feel that he will not have to deliver during the day to any customer or new comer a piece of meat at any time or place that is not good, sound and pure.

He has ordered and placed in position one of the most famous refrigerators in the world, known by all intelligent butchers the world over to be the Simmons' renowned latest improved dry air refrigerator and cooling room. For fear any mistake might occur in the construction of this great apparatus Mr. Becker had the proprietor, J. Simmons, come out from the East and superintend the construction of this great work. The refrigerator is completed and is man moth in its size, with a capacity of thirty tons of ice, and room for 50 head of slaughtered cattle.

Imagine this quantity of meats in a plate glass palace mounted in bronze, silver and gold, open to all eyes.

No wonder that Fred Becker's name is a household word in Oakland, and that he does the largest butcher business in Oakland. Every person has a good word for Becker, and his enterprise should be a lesson to every butcher, grocer, hotel keeper, or restaurant keeper in our State.

Scrofula is transmitted from parent to child, and thus becomes a family inheritance for generations. It is, therefore, the duty of every scrofulous person to cleanse his blood by a thorough and persistent course of Ayer's Sarsaparilla.

DROP in to George's Exchange, 477 Eighth street, for fresh beer on tap, choice wines, liquors and cigars, and weiss beer.

The Same Old Story

Was asked Dr. Blatt the other by a lady patient, "Will you give me full instructions concerning my diet during treatment?" The doctor replied I want you to follow your customary mode of living, eating what your appetite craves within the bounds of reason, as I will prepare the gastric juices of the stomach, according to your individual case, as I always treat each case according to the indication present. I have now over fifty chronic cases under treatment in Oakland and San Francisco, and to those who call at my office I will show facts and credentials, so the doubting can call on any of the number, as many have done in the past week to satisfy themselves concerning my treatment. Office, 1069 Broadway, corner Twelfth street. Chronic diseases a specialty, especially indigestion, sympathetic heart trouble, and skin diseases. Consultation free in all cases.

FREE EXCURSION.

A. Phillips & Co.

Pullman Tourist Cars FREE. Oakland to Boston and all points East and return, via Central and Union Pacific railroad. Reserve berths, tickets etc. 12th & Broadway. GEO. B. SEAMAN, Agent.

Young Men's Christian Association

Will run an excursion train from Oakland and San Francisco, April 23d, for the 28th International Convention, Philadelphia, May 8th to 12th, under supervision of Henry J. McCoy, Gen. Sec. Pullman Sleeping Cars. Very low rates to all Eastern cities. Those wishing to join the party must apply early to Geo. B. Seaman agent, S. W. cor. 12th and Broadway, Oakland, Cal.

Notice to the Public.

T. R. Burns, the pioneer newsdealer, corner Ninth and Broadway, wishes the public to know that he has no interest in the news stand at above place, but will continue the employment office and room renting agency at his desk on the same corner. Those wishing to patronize him and his different agencies will call on him in person.

Do You Like Fruit?

I wish to call the attention, especially of the East Oakland people, that I will carry a complete line of the freshest fruits and vegetables in market at the lowest prices; also poultry, game and canned goods. H. A. McClelland, 578 East Twelfth street.

The Wentworth Boot and Shoe Co.

Are doing a rushing business in their Retail Department as the public are satisfied they can get their money's worth there.

Through Cars to Philadelphia

In connection with our regular excursion of April 25th. Address or call upon A. Phillips & Co., 11 Montgomery street, San Francisco.

Bedsteads.

Largest stock. Lowest prices. Guaranteed as represented by the old reliable H. SCHELLHAAS, Eleventh street.

Buy Buy! Buy!

Your household goods from H SCHELLHAAS, 468 Eleventh street. Goods new and second hand.

Easter Week.

New importation of Paris hats and bonnets. M. Rey Wilson, 1256 San Pablo avenue and 566 Fifteenth street.

W. J. STEWART begs to inform the public that he has purchased the news stand, corner Ninth and Broadway, formerly belonging to T. R. Burns. This gentleman intends to renovate and improve the premises generally, and keep on hand the latest Eastern and home periodicals. Stationery, cutlery, and the latest novels will always be found, and for sale at very popular rates. Persons desiring any of the above should patronize this stand, as this varied stock will not fail to please the most fastidious.

On the Square.

H. SCHELLHAAS, the old reliable furniture dealer. Give him a call.

BEFORE purchasing your spring supply of gents' furnishings call at C. Westover's, 1119 Broadway, and examine his new line of Eastern patterns. His varied stock is always open for inspection, and his prices are to suit the times.

No Razzle Dazzle Shoes

At Wentworth New Shoe Store. Nothing but the best White Labor Made Goods there. 463 Thirteenth street.

MARRIED.

REINHARDT-THOMAS—In this city, April 14, by C. F. Penney D. D., Augustus P. Reinhardt and Miss Annie E. Thomas, both of Oakland.

DIED.

MOFFITT—In this city, April 17, James, beloved husband of the late Margaret Moffitt, a native of New York, aged 68 years and 1 month.

☞ Friends and acquaintances are respectfully invited to attend the funeral, FRIDAY, the 18th, at 2 p. m., from his late residence, No. 693 East Fourteenth street. Interment St. Mary's Cemetery, Oakland.

New To-day.

Five Special Leaders

WILL BE OFFERED FOR

Saturday, April 13th

Ladies' Silk Ribbed Vests—High Neck, Short Sleeves, in Pink, Blue and Lavender; reduced to **$1 00.**

Ladies' Silk Ribbed Vests—Low Neck, no Sleeves, in Pink, Blue and Lavender; reduced to **$1 00.**

25 Black Beaded Wraps at **$3 00**; actual value, **$5 50.**

25 Black Beaded Wraps at **$4 75**; actual value, **$7 50.**

3 Lines Kid Gloves, in six and eight Button Length, at **95c**, per pair; actual value, **$1 45.**

—AT—

ABRAHAMSON BROS.,

1121 and 1123 Broadway, corner Thirteenth.

N. B.—Black Dress Goods a SPECIALTY.

ALDEN TRACT,

Between Oakland and Berkeley, in the line of the march of improvements.

LOTS FOR SALE ON THE INSTALLMENT PLAN.

Car Connections with Oakland and Berkeley and half-hour connections with San Francisco.

J. E. McELRATH, 906 BROADWAY.

PHOSA

A delicious and invigorating non-alcoholic beverage, made from California Fruit Juices and Horsford's Acid Phosphate; contains all the elements necessary to insure perfect digestion, supplies the waste induced by all mental and physical exertion.

F. W. PAGE, Agent, 365 Tenth Street, Oakland.

FOR SALE BY DRUGGISTS, GROCERS and WINE DEALERS.

F. M. FARWELL
Painter & Decorator

—DEALER IN—

House, Sign, — AND — **ORNAMENTAL PAINTING!** PAPER HANGING, TINTING, GLAZING AND GILDING, Etc. Satisfaction Guaranteed.

PAINTS, OILS, GLASS VARNISHES, BRUSHES, WALL PAPER — AND — PAINTERS' SUPPLIES!

1012 Broadway, Between Tenth and Eleventh Streets

GALVIN'S CARRIAGE WORKS

AND SALESROOMS,

511 and 513 FOURTEENTH STREET, near Washington.

Carriages and Wagons built to order. Carriage Painting, Trimming and General Repairing

FIRST-CLASS HORSE SHOEING.

SQUARE dealing; good meats at lowest prices, at GOLDEN RULE MARKET, 13th & Wshgn. sts. W. Cron & Son, prop.

Hams! Hams!

Just received a carload of fine hams at Samson's Market, 477 Eleventh street.

CUT flowers, seeds, plants, roses, trees and shrubs, etc., in quantity, wholesale and retail. Floral designs and decorations of the choicest flowers a specialty at Hutchison's Depot, Fourteenth and Washington streets.

SELL us your furniture. Lyon & Co., Ninth and Washington. Furniture storage.

Measure Work a Specialty

At Wentworth's New Shoe Store, No. 463 Thirteenth street. Good workmanship and perfect fit guaranteed.

Spring Lamb, Spring Lamb.

You can buy all your meats 20 per cent. cheaper at Samson's Market than in any other place in town. 477 Eleventh street.

Superfluous Hair, Moles, Birth Marks Permanently Removed. All Diseases of the Feet, Corns, Bunions, Inverted Nails Entirely Cured. DR. KAUFMAN, 949 Webster Street, Near Ninth Street.

FOR SALE—ON ACCOUNT OF departure—A fine square Steinway piano. Can be seen between 3 and 6 p. m. at 382 Prospect avenue. ap17-1wx

WANTED—YOUNG GIRL TO DO light housework; $10. 1470 Thirteenth avenue. ap17-2ix

WANTED—A POSITION AS GARDENER or to do day work; would do cooking in a family by the month; city or country. Address JAPANESE, 767 Webster street. ap17-1wx

SOBER MAN (SWEDE) WISHES to work around in private family in city or country; to drive and take care of horses, and milk. Address F. O., box 7, TRIBUNE office. ap17-3wx

WANTED—BY A GOOD RESPONSIble tenant an unfurnished lodging house of from thirty to fifty rooms. Adress M. C. H., Oakland Postoffice. ap17-1wx

WANTED—A YOUNG GIRL TO assist in light housework. Apply at 1084 Taylor street, corner Willow, West Oakland. ap17-1w

TYPEWRITER FOR SALE—NO 1. Remington; in good condition. Apply to GARKILL & VANDERCOOK, 458 Ninth street, Oakland. ap17-1w

JAPANESE YOUNG MAN WANTS a situation to cook and do housework. Please call or address W. TAKIGCHI, 701 Grove street, Oakland. ap17-1wx

LIEBMANN & FLYSHAKER,

938 Market Street, S. F.

Next door to the Baldwin Theater Entrance.

Great Sale of Ladies' Underwear

On Monday, March 18th, we will commence one of the Largest Sales of Ladies' Underwear ever held on the Pacific Coast. Parties desiring this class of Goods should avail themselves of the following

GREAT BARGAINS:

250 dozen Ladies' Jersey Ribbed Lisle Thread Vests, all colors, **25c.** each; worth **50c.**

150 dozen Ladies' French Balbriggan Vests, three for **$1 00**; worth **60c.**

100 dozen Ladies' Swiss Ribbed Lisle Vests, **50c.** each; splendid value, **$1 00.**

125 dozen Ladies' French Ribbed Lisle Vests, **75c.** each; good value, **$1 10.**

85 dozen Ladies' Jersey Ribbed Silk Vests, all shades, **$1 00** each; worth **$1 75.**

☞ Country Orders Whether Large or Small receive our Prompt attention.

☞ Parcels delivered to Oakland, Alameda, Fruitvale and Berkeley Free of Charge.

LIEBMANN & FLYSHAKER,

938 Market Street,

SAN FRANCISCO.

(Next door to Baldwin Theater entrance)

ARMAND CAILLEAU

LEADING

CLOAK and SUIT HOUSE

Spring Opening!

NEW DIRECTOIRE

JACKETS, WRAPS, ULSTERS, TEA GOWNS, JERSEYS.

LATEST STYLES FROM PARIS

—SPECIAL LINE OF—

Children's Jackets and Ulsters,

48 Geary St., cor. Grant Ave.

SAN FRANCISCO.

New To-day.

WILL H. BURRALL

Real Estate & Loan Agent.

FINEST BARGAINS! BEST TERM

Notary Public and Conveyancer.

Deeds, Mortgages, Leases, Homesteads and other Legal Papers Carefully Drawn and Acknowledged.

Real Estate Sold; Houses, Stores, Offices, Etc., Rented and Rents Collected. Property Attended to in Absence of Owners.

Loans Negotiated for Those Borrowing or Loaning Money.

My motto is—"Promptness, Accuracy, Reliability." Your orders are respectfully solicited.

IN OFFICE EVENINGS.

REMOVED TO

1016 BROADWAY

(EAST SIDE)

Bet. Tenth and Eleventh Streets,

OAKLAND, CAL.

Amusements.

PARK THEATER

(Formerly Tivoli),

FOURTEENTH STREET,

Between Broadway and Washington.

—COMMENCING—

Monday, April 22d

AND BALANCE OF WEEK.

SATURDAY MATINEE.

Mr. Wm. J. Kohler

in the Great Historical French Drama,

LOUIS XI.

—SUPPORTED BY A—

Strong Shakesperian Company.

Elegant Costumes; Court Scenes, representing 40 People on Stage! Courtiers, Scotch Guards, French Soldiers and Peasants.

PRICES, 25 and 50 cts. Reserve Seats Without Extra Charge.

Reserved seats for sale at Lohnhardt's candy store, next door to Theater.

NOTE—This Theater will not open on Sunday.

OAKLAND THEATER

TO-NIGHT! TO-NIGHT!

Last Performance!

NELSON'S

Great World Combination!

Direct from San Francisco.

The Largest Vaudeville Company on Earth, Headed by Europe's Greatest Feature.

7 - NELSON FAMILY - 7

The Premier Acrobats of the World

—AND—

30-STAR ARTISTS-30

Popular Prices.....25 and 50c

Reserved Seats.....75c

Seats now on sale at Kirkland & Trowbridge's drug store and Oakland Theatre box office.

OAKLAND THEATER

Three Nights Only and Saturday Matinee!

Thursday, Friday and Saturday, April 18, 19 and 20, the favorite and most popular Comic Opera of the present day.

Gorgeous Production of Willard Spencer's Perpetual Success,

THE LITTLE TYCOON!

Magnificently Mounted. Richly Costumed.

Superbly Rendered by a Grand Company of Fifty-two Artists.

Under the personal direction of the author.

The Only Comic Opera Traveling With Its Own Entire Orchestra.

PRICES:

First Six Rows Reserved.....$1

Second Six Rows.....75c

Admission.....25 and 50c

Matinee Prices.....25 and 50c

Sale opens Tuesday morning, April 16th, at Kirkland & Trowbridge's drug store. Tenth and Broadway, and Oakland Theater box office.

Pacific Coast BLOOD HORSE Association.

SPRING RACING MEETING

—1889—

Bay District Course

SAN FRANCISCO.

Opening Day, Saturday, Apl. 20.

FOUR DAYS' RACING,

April 20, 23, 25 and 27.

Extra Days will be run if available.

FIRST RACE AT 2 P. M.

General Admission to the Grounds and Grand Stand, $1.

The Bay District Track adjoins Golden Gate Park, and is reached by either the Geary street, McAllister street or Powell street lines of cable cars.

M. F. TARPEY, First Vice President.

E. S. CULVER, Secretary.

Sixteenth Annual Picnic

—OF THE—

SWEDISH SOCIETY

Of San Francisco, at Shell Mound Park, Berkeley, Sunday, April 28, 1889. Tickets 50 cents. Children under 12 years, with guardians, free. Valuable gate prizes to be drawn for. Running races for children and other amusements.

SITE FOR HOME

—FOR—

Feeble-Minded Children!

SEALED PROPOSALS FOR A PERmanent site for the California Home for the Care and Training of Feeble-minded Children will be received by the Trustees on or before MAY 1st.

Bids will state price per acre for not less than 300 acres, character of land, elevation, water supply, improvements, climate, distance from railroad depot or steamer landing, and any other details of probable interest.

Proposals endorsed "Proposals for Site," and to be addressed to

MRS. KATE B. LATHROP,
1311 Hyde St., San Francisco.